

Proposed Gravel Quarry at McNab Creek	Drilled by: Sonic Drilling Ltd., Surrey	BOREHOLE NO: MW05-4
AJB Investments Ltd.	Drilling Method: Sonic	PROJECT NO: 5825488.001
		ELEVATION:

SAMPLE TYPE	<input type="checkbox"/> GRAB	<input checked="" type="checkbox"/> SPLIT-SPOON	<input type="checkbox"/> CORE SAMPLE			
BACKFILL TYPE	<input type="checkbox"/> BENTONITE	<input type="checkbox"/> PEA GRAVEL	<input type="checkbox"/> SLOUGH	<input type="checkbox"/> CONCRETE	<input type="checkbox"/> DRILL CUTTINGS	<input type="checkbox"/> SAND

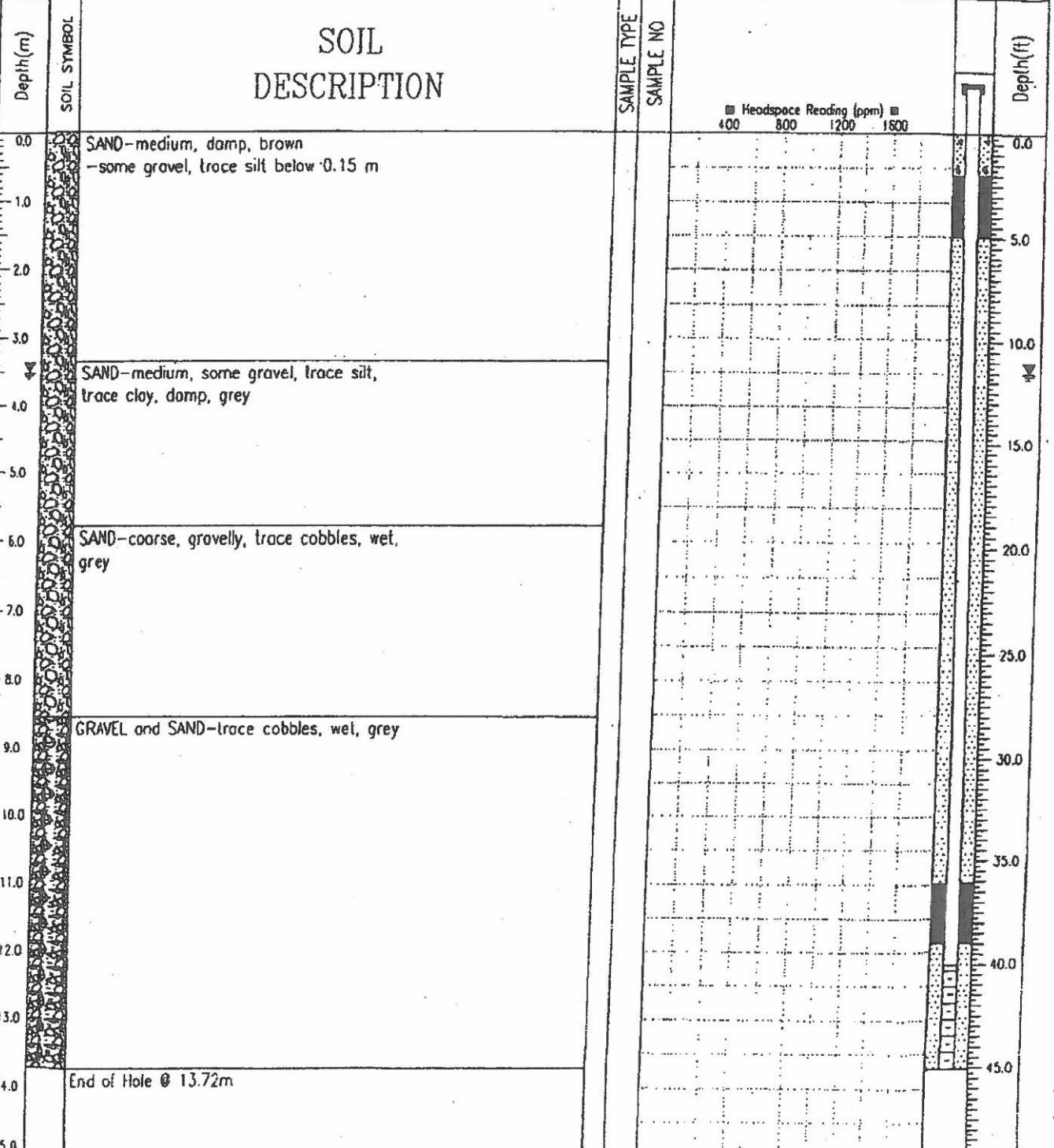

EBA ENGINEERING CONSULTANTS LTD. Vancouver, B.C.	LOGGED BY: JRR	COMPLETION DEPTH: 13.72 m
	REVIEWED BY:	COMPLETE: 09/08/05

CS/08/77 08-362 (825-08)