

Testing and Sampling Completed:

Sampling:

EMRS_SP_S008-S009.

See EMRS Tracking Summary for further sample information.

Work Location and Task:

Task Description

Location of Work

Equipment & Personnel Used

Key-in Trench:

Location

CCL Contact Material

Comment

By signing below I agree that the above statements are an accurate representation of the days events.

CQA / New Gold Representative :

CQC Representative:

Martin <original signed by>

Moore

PHOTOGRAPHS

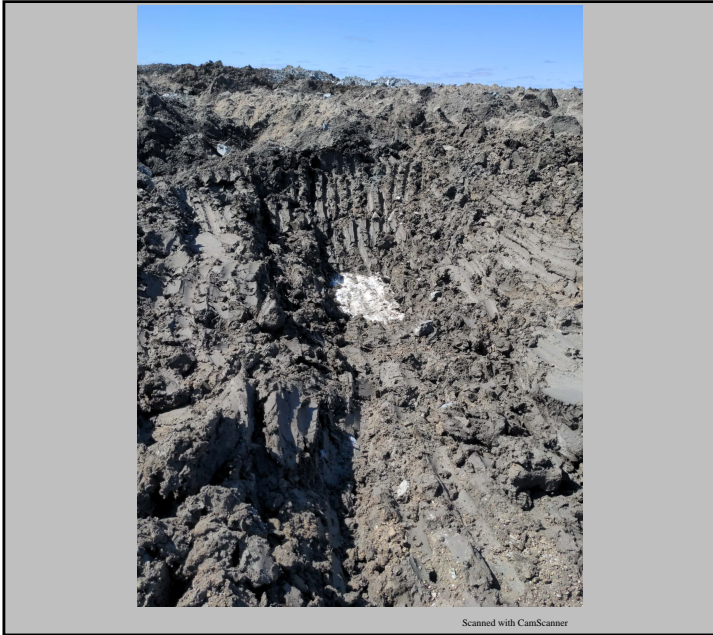

Photo #: 1

Obtained EMRS22_SP_S008_220503.

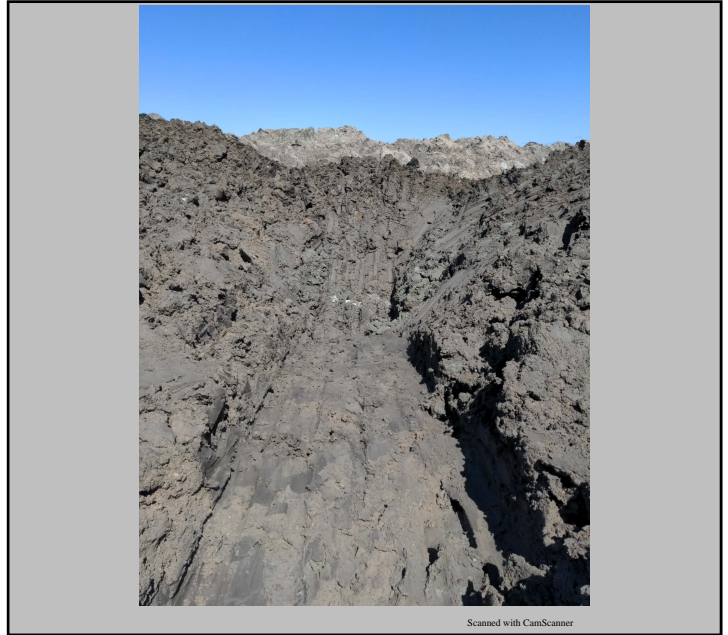

Photo #: 2

Obtained EMRS22_SP_S009_220503.



Photo #:



Photo #:

Date:	May 20,2022	Owner/Client:	New Gold Inc.
Day:	Friday	OKC Project #:	1003-19
Prepared by:	Keith Naumann	Project Location:	Rainy River - Ontario

Number of Pages in Report 4

Environmental Conditions:

Morning Conditions Weather Precipitation

Temperature (High/Low) Humidity Wind

Afternoon Conditions Weather Precipitation

Temperature (High/Low) Humidity Wind

Meeting Summaries

N/A

General Remarks

NG Construction continuing preparing slope, removing high windrows and filling holes in preparation to place the first lift of CCL material. (0+690 to 0+783)

Description of CCL Material:

N/A

Panel Approval:

Panel Description

N/A

	Yes	No	Comment
Material Inspection Suitable for Construction	<input type="checkbox"/>	<input type="checkbox"/>	
Visual Inspection	<input type="checkbox"/>	<input type="checkbox"/>	
Layer Thickness Acceptable	<input type="checkbox"/>	<input type="checkbox"/>	
Water Content within Acceptable Range	<input type="checkbox"/>	<input type="checkbox"/>	
Density within Acceptable Range	<input type="checkbox"/>	<input type="checkbox"/>	
Corrected Actions Taken	<input type="checkbox"/>	<input type="checkbox"/>	

Testing and Sampling Completed:

N/A

Work Location and Task:

Task Description

Location of Work

Equipment & Personnel Used

Key-in Trench:

Location

CCL Contact Material

Comment

By signing below I agree that the above statements are an accurate representation of the days events.

CQA / New Gold Representative :

CQC Representative:

Keith <original signed by>

Naumann

PHOTOGRAPHS



Photo #: 1

Staked line 20m Back from crest.



Photo #: 2

418 Dozer preparing slope prior to base survey
from 0+690 - 0+783

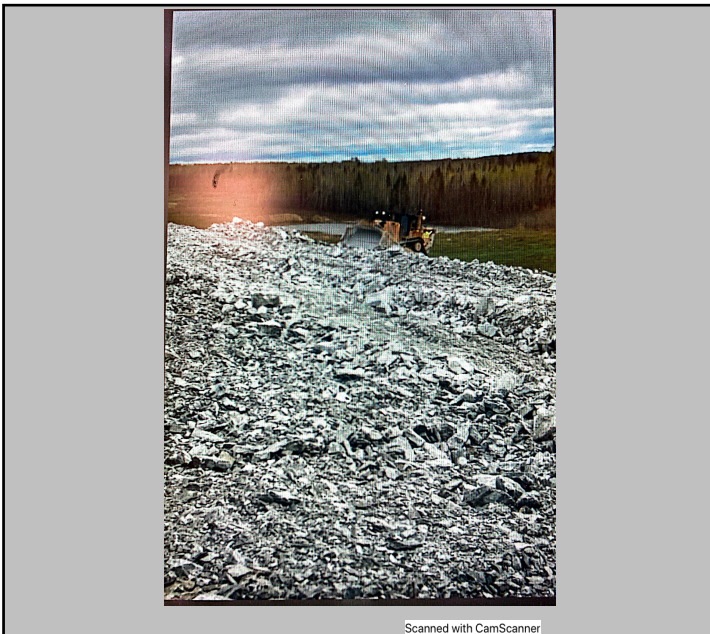

Photo #: 3

418 Dozer preparing slope prior to base survey
from 0+690 - 0+783.



Photo #: 4

PHOTOGRAPHS



Photo #: 5

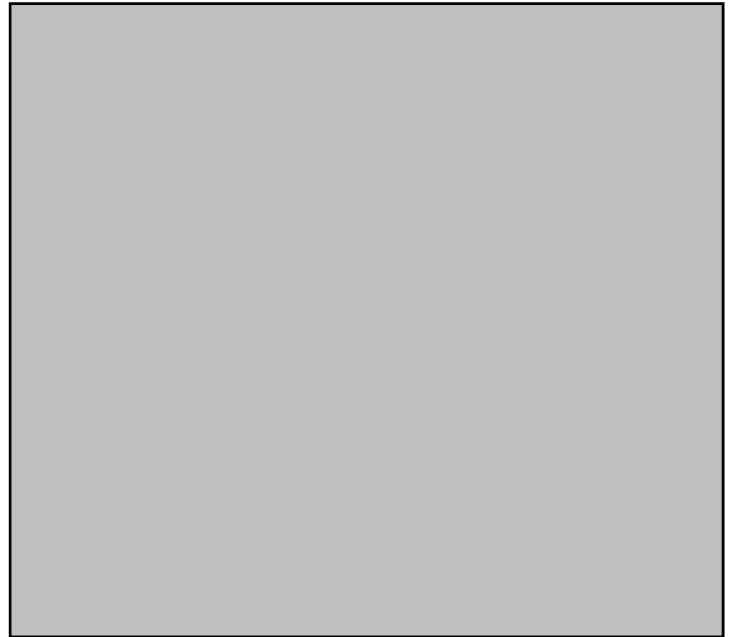
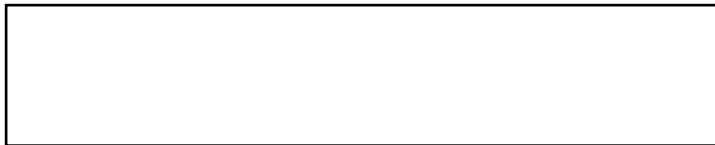

Photo #: 6

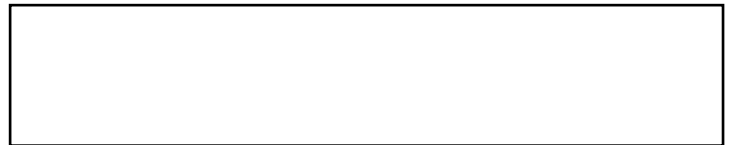

Photo #: 7



Photo #: 8



Duplicate Page

PHOTOGRAPHS



Photo #: 9

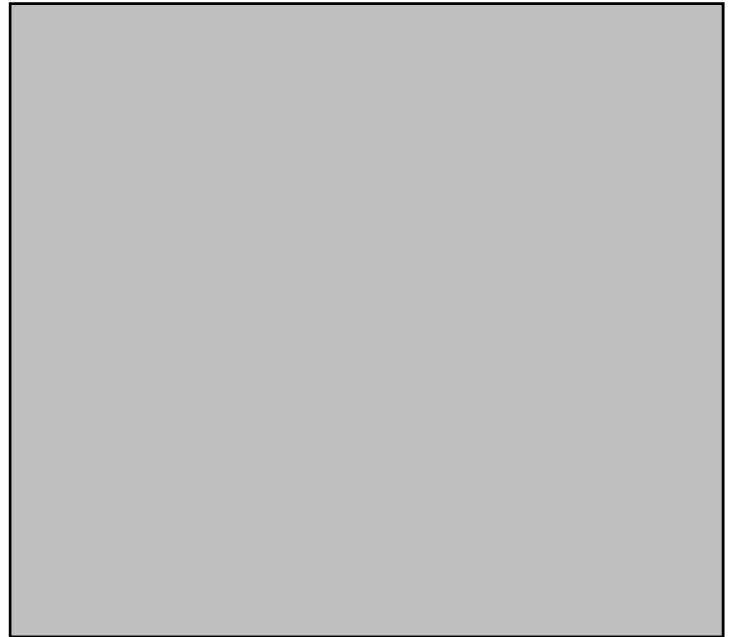

Photo #: 10



Photo #: 11



Photo #: 12

Duplicate Page

Date:	May 21,2022	Owner/Client:	New Gold Inc.
Day:	Saturday	OKC Project #:	1003-19
Prepared by:	Keith Naumann	Project Location:	Rainy River - Ontario

Number of Pages in Report 4

Environmental Conditions:

Morning Conditions

Weather

Rain

Precipitation

0 - 5 mm

Temperature
(High/Low)

7

2

Humidity

80 to 100%

Wind

Moderate

Afternoon Conditions

Weather

Cloudy

Precipitation

0 mm

Temperature
(High/Low)

9

7

Humidity

40 to 60%

Wind

Moderate

Meeting Summaries

Talked with Okane inspector Brady, about upcoming CCL placement and location of stock piles being used.

General Remarks

NG Construction continued and finished preparing slope, removing high windrows and filling holes in preparation to place the first lift of CCL material. (0+690 to 0+783)

Description of CCL Material:

N/A

Panel Approval:

Panel Description

	Yes	No	Comment
Material Inspection Suitable for Construction	<input type="checkbox"/>	<input type="checkbox"/>	
Visual Inspection	<input type="checkbox"/>	<input type="checkbox"/>	
Layer Thickness Acceptable	<input type="checkbox"/>	<input type="checkbox"/>	
Water Content within Acceptable Range	<input type="checkbox"/>	<input type="checkbox"/>	
Density within Acceptable Range	<input type="checkbox"/>	<input type="checkbox"/>	
Corrected Actions Taken	<input type="checkbox"/>	<input type="checkbox"/>	

Testing and Sampling Completed:

N/A

Work Location and Task:

Task Description

Location of Work

Equipment & Personnel Used

Key-in Trench:

Location

CCL Contact Material

Comment

By signing below I agree that the above statements are an accurate representation of the days events.

CQA / New Gold Representative :

CQC Representative:

Keith

<original signed by>

Naumann

PHOTOGRAPHS



Scanned with CamScanner

Photo #: 1

418 Dozer preparing slope prior to base survey from 0+690 - 0+783.



Scanned with CamScanner

Photo #: 2

Prepared slope ready for base survey.



Photo #: 3



Photo #: 4



PHOTOGRAPHS



Photo #: 5



Photo #: 6



Photo #: 7



Photo #: 8



PHOTOGRAPHS

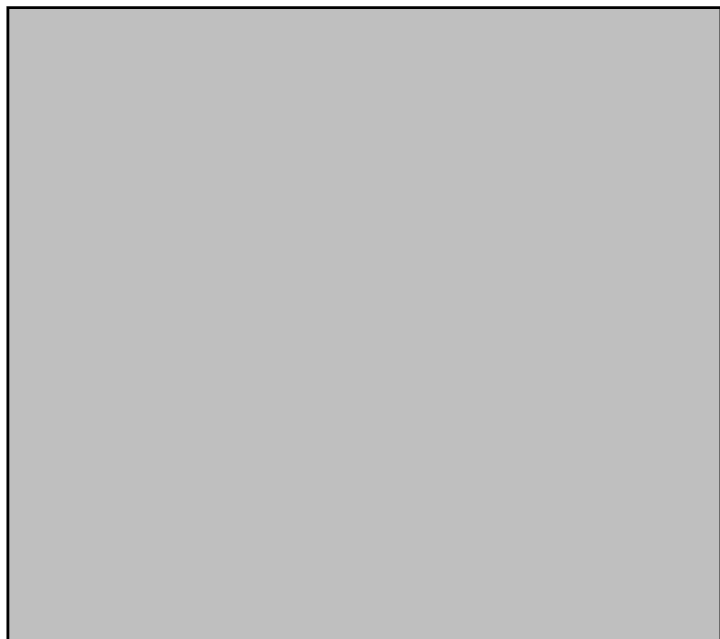

Photo #: 9

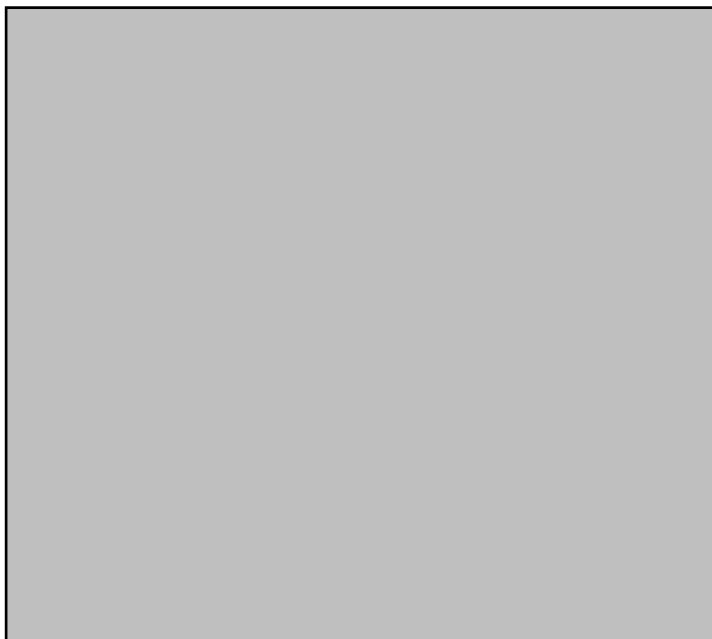

Photo #: 10

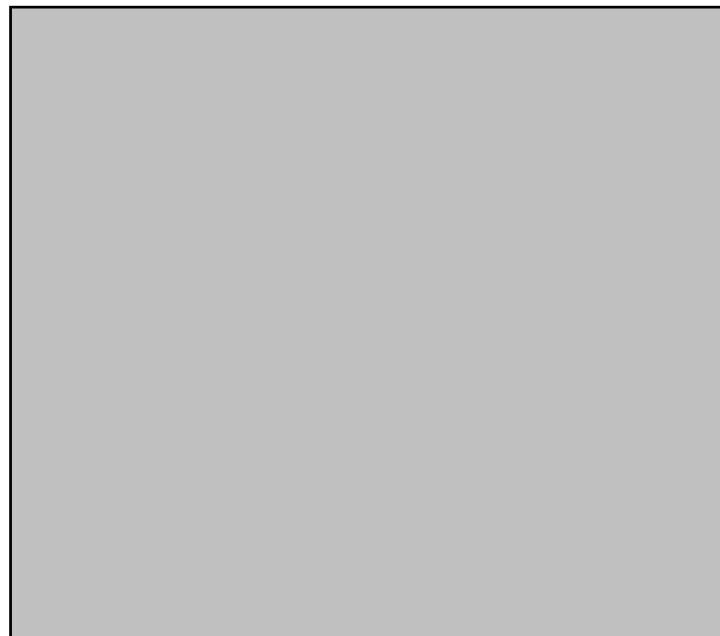

Photo #: 11

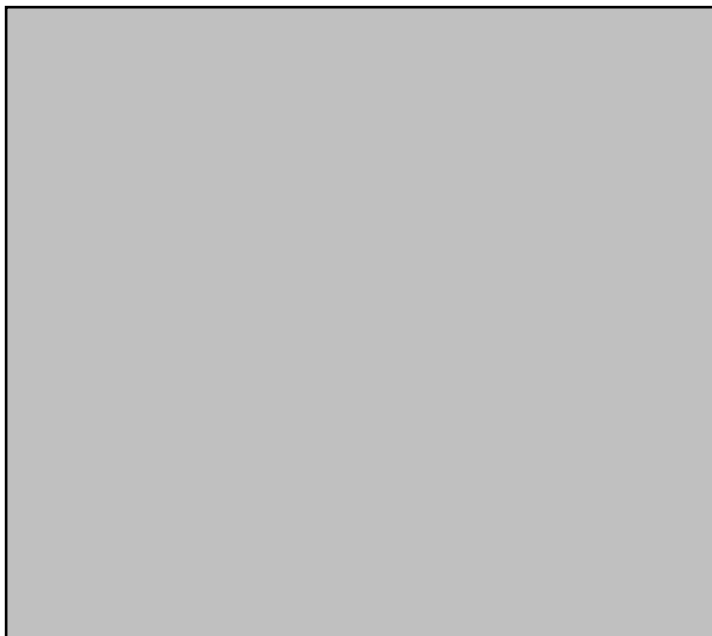

Photo #: 12

Duplicate Page

Date:	May 22,2022	Owner/Client:	New Gold Inc.
Day:	Sunday	OKC Project #:	1003-19
Prepared by:	Keith Naumann	Project Location:	Rainy River - Ontario

Number of Pages in Report 4

Environmental Conditions:

Morning Conditions

Weather

Fair

Precipitation

0 mm

Temperature
(High/Low)

12

2

Humidity

80 to 100%

Wind

Low

Afternoon Conditions

Weather

Fair

Precipitation

0 mm

Temperature
(High/Low)

14

12

Humidity

40 to 60%

Wind

Low

Meeting Summaries

Talked to Okane Inspector, Brady, about testing data from stock pile samples and CCL placement starting on Monday May 23rd.

General Remarks

Float truck was used to haul Equipment to the panel location including:

420 Dozer, Sheep foot roller, a second dozer.

418 Dozer was hauled away from the location.

Excavator 836 arrived on location and began sorting clay at the south stockpile.

Description of CCL Material:

N/A

Panel Approval:

Panel Description

	Yes	No	Comment
Material Inspection Suitable for Construction	<input type="checkbox"/>	<input type="checkbox"/>	
Visual Inspection	<input type="checkbox"/>	<input type="checkbox"/>	
Layer Thickness Acceptable	<input type="checkbox"/>	<input type="checkbox"/>	
Water Content within Acceptable Range	<input type="checkbox"/>	<input type="checkbox"/>	
Density within Acceptable Range	<input type="checkbox"/>	<input type="checkbox"/>	
Corrected Actions Taken	<input type="checkbox"/>	<input type="checkbox"/>	

Testing and Sampling Completed:

N/A

Work Location and Task:

Task Description

Location of Work

Equipment & Personnel Used

Key-in Trench:

Location

CCL Contact Material

Comment

By signing below I agree that the above statements are an accurate representation of the days events.

CQA / New Gold Representative :

CQC Representative:

Keith

<original signed by>

Naumann

PHOTOGRAPHS



Scanned with CamScanner



Scanned with CamScanner

Photo #: 1

420 Dozer arrived at the location

Photo #: 2

Sheep foot roller arrived at location.

Photo #: 3

Photo #: 4

PHOTOGRAPHS



Photo #: 5



Photo #: 6



Photo #: 7



Photo #: 8



PHOTOGRAPHS



Photo #: 9



Photo #: 10



Photo #: 11



Photo #: 12

Date:	May 23,2022	Owner/Client:	New Gold Inc.
Day:	Monday	OKC Project #:	1003-19
Prepared by:	Keith Naumann	Project Location:	Rainy River - Ontario

Number of Pages in Report 4

Environmental Conditions:

Morning Conditions

Weather

Fair

Precipitation

0 mm

Temperature
(High/Low)

15

2

Humidity

80 to 100%

Wind

Low

Afternoon Conditions

Weather

Fair

Precipitation

0 mm

Temperature
(High/Low)

18

15

Humidity

20 to 40%

Wind

Moderate

Meeting Summaries

Discussed with Okane inspector, Brady, NG: Jason, Zach, Robin, Travis, about CCL material stockpile, CCL Placement, Quality of material, and key trench construction.

General Remarks

Trucks 233 and 235 hauled in CCL material from stockpile.
420 Dozer placed CCL material starting at the North edge of panel 30 +/-0+690 to +/-0+740

Description of CCL Material:

CCL material was dark grey and sticky WML and Brenna mix.
Very little rock.

Panel Approval:

Panel Description

CCL Panel 30 Lift 1, placement in progress.

	Yes	No	Comment
Material Inspection Suitable for Construction	<input checked="" type="checkbox"/>	<input type="checkbox"/>	
Visual Inspection	<input checked="" type="checkbox"/>	<input type="checkbox"/>	
Layer Thickness Acceptable	<input type="checkbox"/>	<input type="checkbox"/>	
Water Content within Acceptable Range	<input type="checkbox"/>	<input type="checkbox"/>	
Density within Acceptable Range	<input type="checkbox"/>	<input type="checkbox"/>	
Corrected Actions Taken	<input type="checkbox"/>	<input type="checkbox"/>	

Testing and Sampling Completed:

Sampling:
EMRS22_PR_MC_HY_AT_P30_L1_S509_2200523.

Work Location and Task:

Task Description	Location of Work	Equipment & Personnel Used
CCL Lift 1 Panel 30	+/-0+690 to +/-0+740	233 and 235, Dozer 420, 836

Key-in Trench:
Location

CCL Contact Material

Comment

By signing below I agree that the above statements are an accurate representation of the days events.

CQA / New Gold Representative :

CQC Representative:



Scanned with CamScanner

Photo #: 1

Truck 233 dumping CCL panel 30 lift 1. +/-0+700.



Scanned with CamScanner

Photo #: 2

Dozer 420 Placing CCL panel 30 lift 1. +/-0+700.



Scanned with CamScanner

Photo #: 3

Sample:
EMRS22_PR_MC_HY_AT_P30_L1_S509_2200523



Scanned with CamScanner

Photo #: 4

Sample ID:
EMRS22_PR_MC_HY_AT_P30_L1_S509_2200523

PHOTOGRAPHS



Photo #: 5

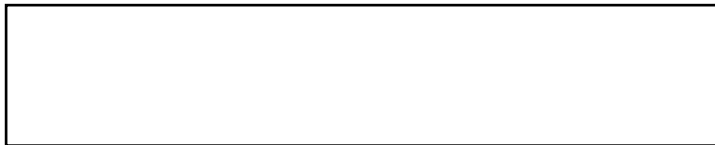

Photo #: 6

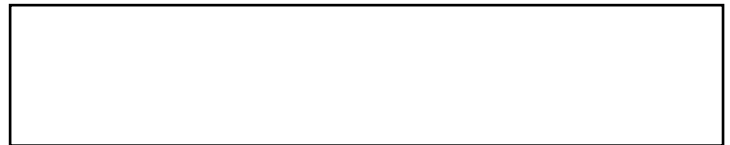

Photo #: 7



Photo #: 8



Duplicate Page

PHOTOGRAPHS



Photo #: 9



Photo #: 10



Photo #: 11



Photo #: 12

Duplicate Page

Date:	May 24,2022	Owner/Client:	New Gold Inc.
Day:	Tuesday	OKC Project #:	1003-19
Prepared by:	Keith Naumann	Project Location:	Rainy River - Ontario

Number of Pages in Report 4

Environmental Conditions:

<u>Morning Conditions</u>		Weather	Fair	Precipitation	0 mm
Temperature (High/Low)	12 9	Humidity	60 to 80%	Wind	Low
<u>Afternoon Conditions</u>		Weather	Fair	Precipitation	0 mm
Temperature (High/Low)	18 12	Humidity	20 to 40%	Wind	Moderate

Meeting Summaries

Discussed key trench location depth and adequacy of material with Okane Inspector, Brady.

General Remarks

Trucks 233 and 232 hauled in CCL material from stockpile.

420 and 421 Dozer placed CCL material +/-0+690 to +/-0+784,began grading track packing.

Excavator 836 excavated key trench, then loaded trucks at CCL stockpile.

Excavator 831 Loaded trucks at CCL stockpile then began removing larger rocks at NCL stockpile.

Description of CCL Material:

CCL material was dark grey and sticky WML and Brenna mix.
Very little rock.

Panel Approval:

Panel Description

CCL Panel 30 Lift 1, placement in progress.

	Yes	No	Comment
Material Inspection Suitable for Construction	<input checked="" type="checkbox"/>	<input type="checkbox"/>	
Visual Inspection	<input checked="" type="checkbox"/>	<input type="checkbox"/>	
Layer Thickness Acceptable	<input type="checkbox"/>	<input type="checkbox"/>	
Water Content within Acceptable Range	<input type="checkbox"/>	<input type="checkbox"/>	
Density within Acceptable Range	<input type="checkbox"/>	<input type="checkbox"/>	
Corrected Actions Taken	<input type="checkbox"/>	<input type="checkbox"/>	

Testing and Sampling Completed:

Sampling:
N/A

Work Location and Task:

Task Description	Location of Work	Equipment & Personnel Used
CCL Lift 1 Panel 30	+/-0+690 to +/-0+784	233, 235, 420,421, 836, LB0831

**Key-in Trench:
Location**

CCL Contact Material

Comment

+/-0+690 to +/-0+784

Bedrock/Suitable material

1.5m-2m depth

By signing below I agree that the above statements are an accurate representation of the days events.

CQA / New Gold Representative :

CQC Representative:

Keith

Naumann

<original signed by>

PHOTOGRAPHS



Scanned with CamScanner



Scanned with CamScanner

Photo #: 1

Photo #: 2

Dozer 420 and 421 Placing CCL lift 1 in panel 30

Dozer 420 and 421 Placing CCL lift 1 in panel 30



Scanned with CamScanner



Scanned with CamScanner

Photo #: 3

Photo #: 4

Panel 30 Lift 1 mostly placed.

Excavator 836 key trench.