ᐃᑕᖅᒥᑦ ᓇᓇᑕᐅᑭᖅᑭᕐᐃᑦ ᐊᑐᒐ ᑲᐃᓯᑭᓂᑲᓇᖅᑐᑦ ᐃᔅᑯᒐᐃ ᐊᖏᔭ
ᑲᓄᒋᑕᓂᐊᑦ ᑲᐃᓯᑕᑦᑲᑦ ᐊᐸᑎᓯᐃᐊᓇᖏᕐᐃᑦ

Maajitao/ Majitata

ᐅᑕᒪᕐᐃ ᑲᐃᑦᑕᓂᐊᑦ ᒋᑐᒋᑲᒐᑦ

ᐃᑕᖅᒥᑦ ᓇᓇᑕᐅᑭᖅᑭᕐᐃᑦ ᑲᒪᒍᐃᔭᐸᑎᓯᒋᑦ ᑲᒪᒍᐊᐱᒋᑦ (RAWG)ᐊᑦᐅᓂᑲᓇᑦ (ᑲᐃᔪᐃᒋᑲᒐᑦ, ᑲᓇᐊᐸᑕ ᐊᓇᖏᓇᐃᕐᐃᑦ 3, ᐸᖏᔭᑭᓂᑲᑦ 58 ᐊᓂᒪ RA ToR)

ᐊᐸᑎᓯᒋᕐᐃᓇ
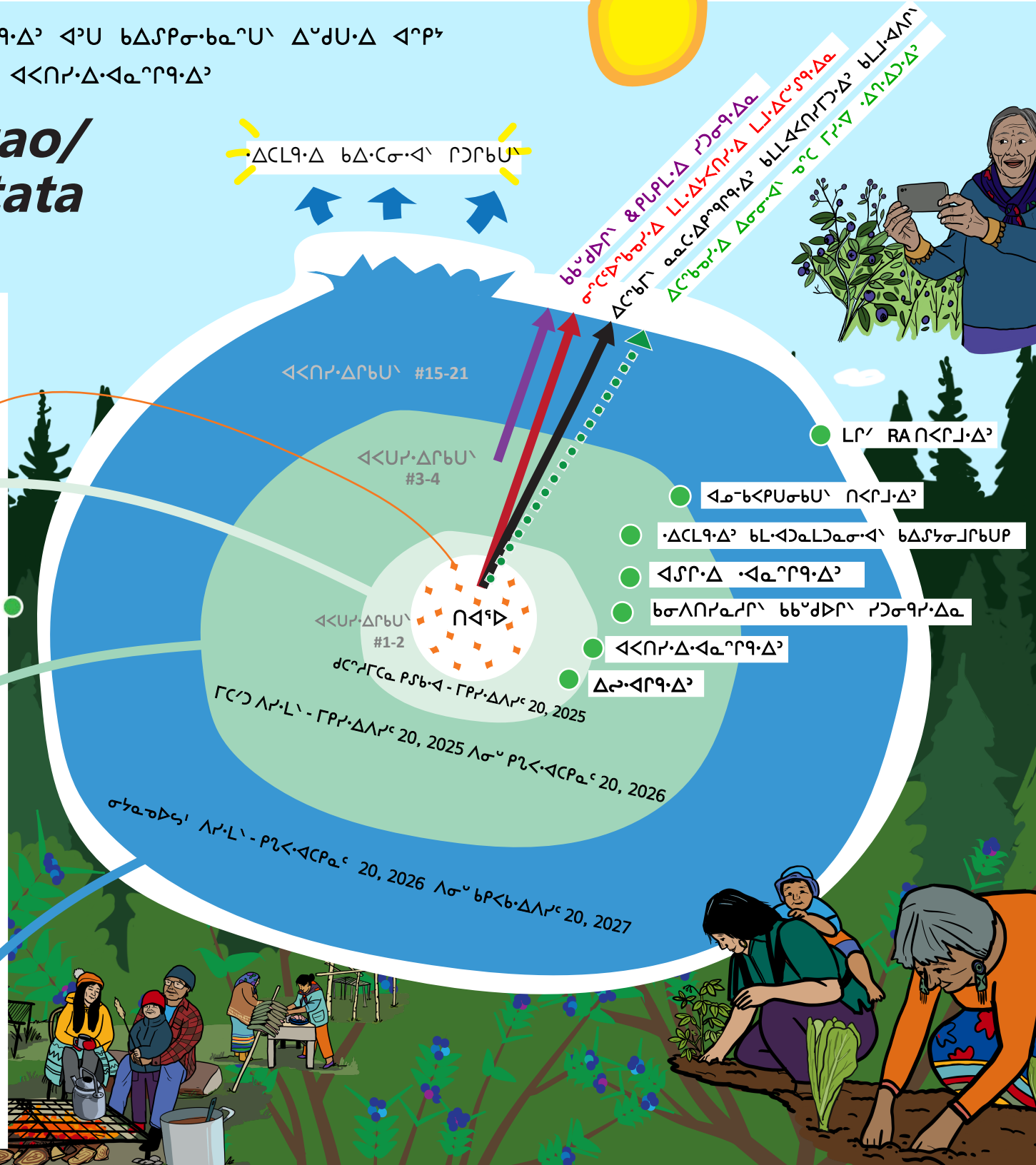
1. ᐃᓗᐊᒋᕐᐃᑦ
2. ᐊᐸᑎᓯᐃᐊᓇᖏᕐᐃᑦ
3. ᑲᓂᐱᑎᓯᓇᓱᒋᑦ ᑲᑲᔪᐅᒋᑦ ᓯᑐᓂᕐᓯᐃᓇ
4. ᐊᔪᒋᐃ ᐊᓇᖏᕐᐃᑦ
5. ᐃᑕᒪᕐᐃᑦ ᑲᒪᐊᑐᓇᒪᑐᓇᓂᐊᑦ ᑲᐃᔪᔭᓂᒧᒋᑲᒐᑭ
6. ᕿᑕᐃᔪᓇᑲᑭᐸᑦ ᐅᔪᒋᕐᐃᑦ
7. ᒪᒧᐃᑕᔪᕐᐃᑦ-ᑲᓂᑲᓂᔪᑲᑦ ᓇᑕᐃᑭᖅᑭᕐᐃᓇ
8. ᐃᑕᒪᕐᐃᓇ ᑲᒪᐊᑐᓂᑲᒐᑭ
9. ᑲᐃᔪᑕᐃᐸᓂᑭ ᑲᓇᑕᐃᑭᖅᑭᑲ
10. ᐊᓄᖅᑲᐸᑭᒐᓂᑲᒐᑦ ᑎᐸᒋᒧᐃᑦ
11. ᒪᒧᐃᑕᔪᕐᐃᑦ ᐃᕐᐃᑐᐃᑦ
12. ᐊᐸᒋᑕᐃᓇᑲᔪᐅᐃᑦ ᓇᑭᖅᑐᐃᓇ
13. RAWG ᓇᐃᑐᑲᔪᓇ
14. ᑲᓇᑐᐃᑭᖅᑭᑲᒐᑭ ᑲᒪᒍᐃᐸᓂᑭ ᐅᑕᑦᒥᖅᑲᕐᐃᓇ
15. ᑲᓇᑐᐃᑭᖅᑭᑲᒐᑭ ᑲᒪᒍᐃᐸᓂᑭ ᐅᑕᑦᒥᖅᑲᕐᐃᓇ (ᐁᑎᔭᓇᖅᑯᐸᓂᑦ)
16. ᒪᒧᐃᑕᔪᕐᐃᑦ-ᑲᓂᑲᓂᔪᑲᑦ ᓇᑕᐃᑭᖅᑭᕐᐃᓇ (ᐁᑎᔭᓇᖅᑯᐸᓂᑦ)
17. ᒪᒧᐃᑕᔪᕐᐃᑦ ᐃᕐᐃᑐᐃᑦ (ᐁᑎᔭᓇᖅᑯᐸᓂᑦ)
18. ᕿᑕᐃᔪᓇᑲᑭᐸᑦ ᐅᔪᒋᕐᐃᑦ (ᐁᑎᔭᓇᖅᑯᐸᓂᑦ)
19. RAWG ᓇᑭᖅᑐᐃᓇ (ᐁᑎᔭᓇᖅᑯᐸᓂᑦ)
20. ᐊᐸᒋᑕᐃᑲᔪᐅᐃᑦ ᓇᑭᖅᑐᐃᓇ (ᐁᑎᔭᓇᖅᑯᐸᓂᑦ)
21. ᒪᒋᒻ ᐃᑕᖅᒥᑦ ᓇᓇᑕᐅᑭᖅᑭᕐᐃᑦ (RA) ᑎᐸᒋᒧᐃᓇ & ᑲᐃᔪᑲᕐᑭᒧᓇᓂᐊᑦ