



ISC ENVIRONMENTAL REVIEW – PROJECT DESCRIPTION

Purpose: Under the *Canadian Environmental Assessment Act, 2012* (CEAA 2012) Indigenous Services Canada (ISC) is required to ensure that projects and/or activities that occur on federal/reserve lands requiring authorization by the department do not cause significant adverse environmental effects. This form gathers the preliminary information required to assist in the determination of the potential adverse effects from a proposed project prior to the department making any decision that would allow the project to proceed. This form will also help determine if further information and/or further review is required. For more information please visit:

<http://www.aadnc-aandc.gc.ca/eng/1345141628060/1345141658639>.

Proponents are to complete sections A through G. Please email the completed document to the assigned Environment Officer or to the Alberta Environment Review Email (aadnc.paeab-erpab.aandc@canada.ca) to have an EO assigned to your project.

Section A: Project Information

Project Name:

Band/Reserve:

Proponent Name:

Proponent Contact:

Role/Position:

Telephone No.

Proponent Address:

Postal Code:

Email Address:

Fax No.

**Project Start Date
(Construction Phase):**

**Project Completion Date
(Construction Phase):**

Location

LSD Style:

Latitude/Longitude:

Project Summary:



Infrastructure:

Activities:

Waste Generation:

Type of Project/Activity:

- a) Is there any financial support that federal departments or agencies are, or may be, providing to the project? YES NO
 - a. If **YES**, which Department(s) or Agency(s)?
- b) Are there any other permits, licenses or other authorizations that may be required in order to carry out the project? YES NO
 - a. If **YES**, please list the requirements:

Section B: Land Description

- a) Is there surface water present on/or within 30 meters of your project boundary? YES NO
- b) What is the approximate distance to the nearest surface water body?

Ground water: Are there drinking water wells or aquifer recharge zones:

- a) Present on your site? YES NO
- b) Within 500 meters of your project boundary? YES NO

Approximate depth of the water table:

Topography:

Dominant Soil Type:



Past Land Uses:

Current Land Uses:

Adjacent Land Uses: (Select all that apply)

School	Daycare	Railway
Agricultural	Airport	Other
Recreation Area	Commercial	
Provincial or National Park (Conservation Area)		
Utility Corridor (Pipelines, gas lines, power lines, water lines, etc.)		
Industrial (Oil and gas, manufacturing, sawmill, etc.)		
Residential		

Describe any unique features of the land

Section C: Flora and Fauna

Wildlife: Is/are there any:

- a) **Species at Risk** in or adjacent to the proposed project area? YES NO UNKNOWN
- For information and maps on Species at Risk please visit the [Species at Risk Public Registry](#).
If YES, please name the species and describe the habitat and nature of the potential impact.



- | | |
|--|-----------------------------|
| <p>b) Migratory Birds that use the area at any time during the year?
For information please see the Migratory Birds List.
If YES, please name the species and nature of the potential impact.</p> | <p>YES NO UNKNOWN</p> |
| <p>c) Migratory Birds (or eggs or nests) likely to be captured or killed?
If YES, please describe circumstances and rationale.</p> | <p>YES NO UNKNOWN</p> |
| <p>d) Fish or Fish Habitat that could be impacted by the project?
Fish and Fish Habitat defined in Section 2 of the Fisheries Act
If YES, please describe the nature of the potential impact.</p> | <p>YES NO UNKNOWN</p> |

Vegetation:

List the predominant vegetation in and adjacent to the site. Include upper story, under story, and ground cover.

- | | |
|---|-----------------------------|
| <p>Are there potentially any plant species at risk on the site?
For more information visit: http://www.sararegistry.gc.ca/default.asp?lang=En&n=24F7211B-1
If YES, please list the species.</p> | <p>YES NO UNKNOWN</p> |
|---|-----------------------------|

Section D: Indigenous Traditional/Cultural Uses

- | | |
|--|-----------------------------|
| <p>a) Are there any Cultural, Historical or Archaeological sites/areas within or near the project area?
If YES, please describe.</p> | <p>YES NO UNKNOWN</p> |
| <p>b) Are there any Traditional use areas within or near the project area?
If YES, please describe.</p> | <p>YES NO UNKNOWN</p> |



Section E: Indigenous Consultation and Public Participation

- | | | |
|---|-----|----|
| a) Are there potential off-reserve impacts? | YES | NO |
| If YES , do you plan on engaging potentially affected aboriginal groups and/or public? | YES | NO |
| If YES , please enter the date. | | |

Section F: Comments and Other Information

Use this space to add any additional comments or information you consider relevant to the project.

Section G: Contact Information

Please give a First Nation contact if different from proponent:

First Nation:

Contact Name:

Role/Position:

First Nation Address:

Postal Code:

Telephone No.

Email Address:

Fax No.

Please enter an alternate contact if available:

Other Contact:

Contact Name:

Role/Position:

Contact Address:

Postal Code:

Telephone No.

Email Address:

Fax No.

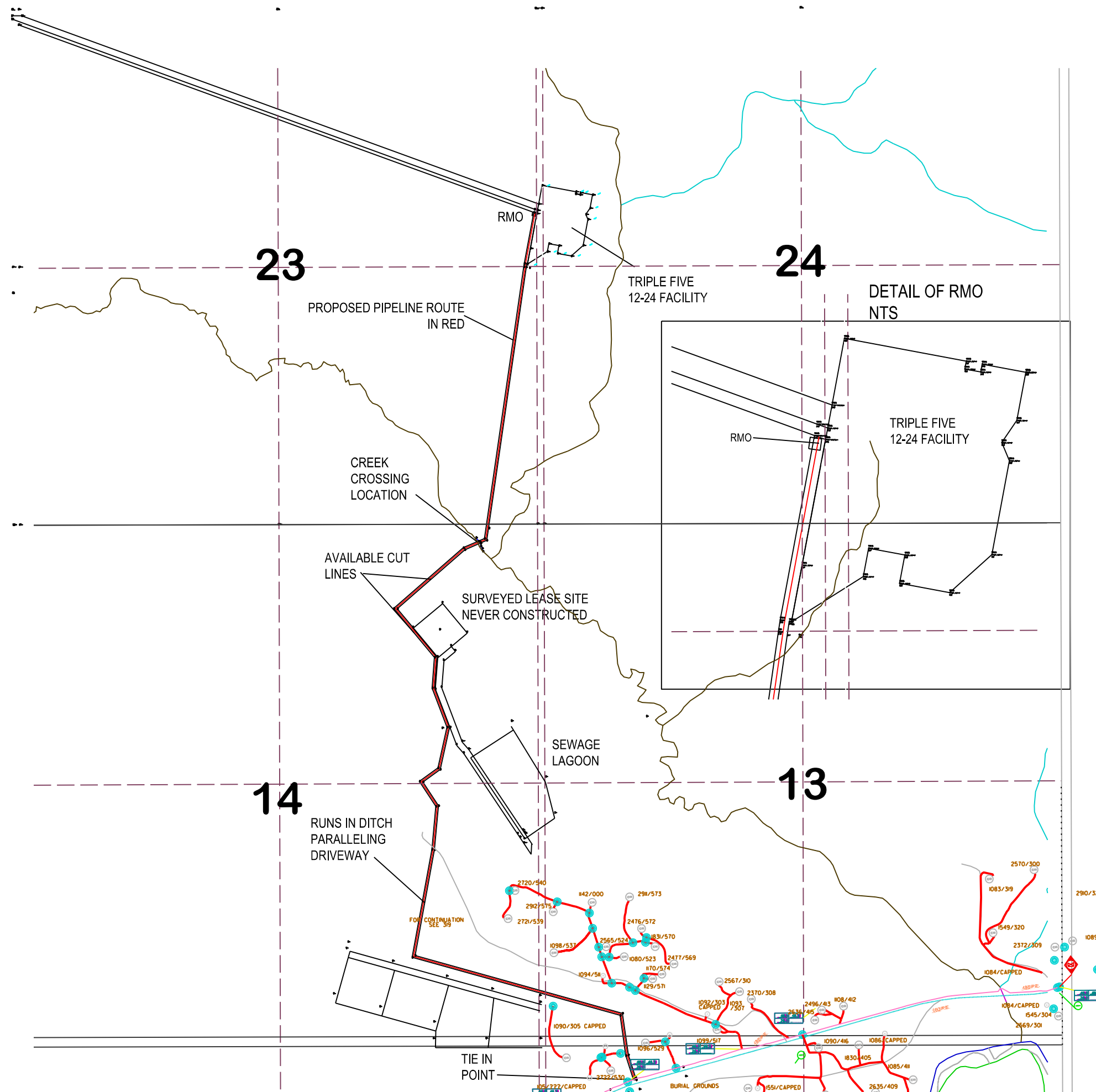

This Drawing, as an instrument of service, is the property of Altime Engineering Ltd. and may not be reproduced or reused without their permission.

Written dimensions shall take precedence over scaled dimensions. Contractors shall verify and be responsible for all dimensions and conditions on the job.

The Engineer shall be informed of any variations from the dimensions and conditions shown on the drawing.

LOCATION	SCALE	SHEET	CLIENT FILE & DRAWING
DRAWING		DRAWN	DATE
PERMIT		ENGINEER	
DATE _____		DATE _____	

7			
6			
5			
4			
3			
2			
1	MAY 22 2020	FOR REVIEW	KMA
REV	DATE	REVISIONS	BY

SUNCHILD FIRST NATIONS
PROPOSED NATURAL GAS PIPELINE DISTRIBUTION ROUTE FROM 555 SITE 12-24



#202, 11816-121 ST. Edmonton, AB. T5L-5H5
 PHONE (587) 400-9535 Web Site: WWW.Altime.AB.CA