

Hi Natalie see attached updated Site Plan. Upon further review during the PFS we determined that we can obtain access to the majority of the ore in the discovery pit via the underground, it also eliminates interaction with open pit blasting activities with other surface infrastructure in an around the areas of where the discovery pit was located.

If you need anything else please let me know.

Aaron

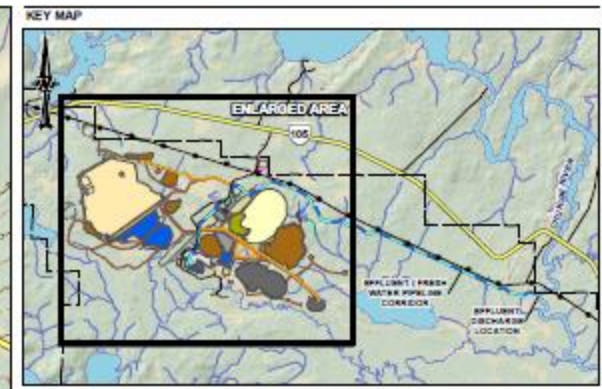

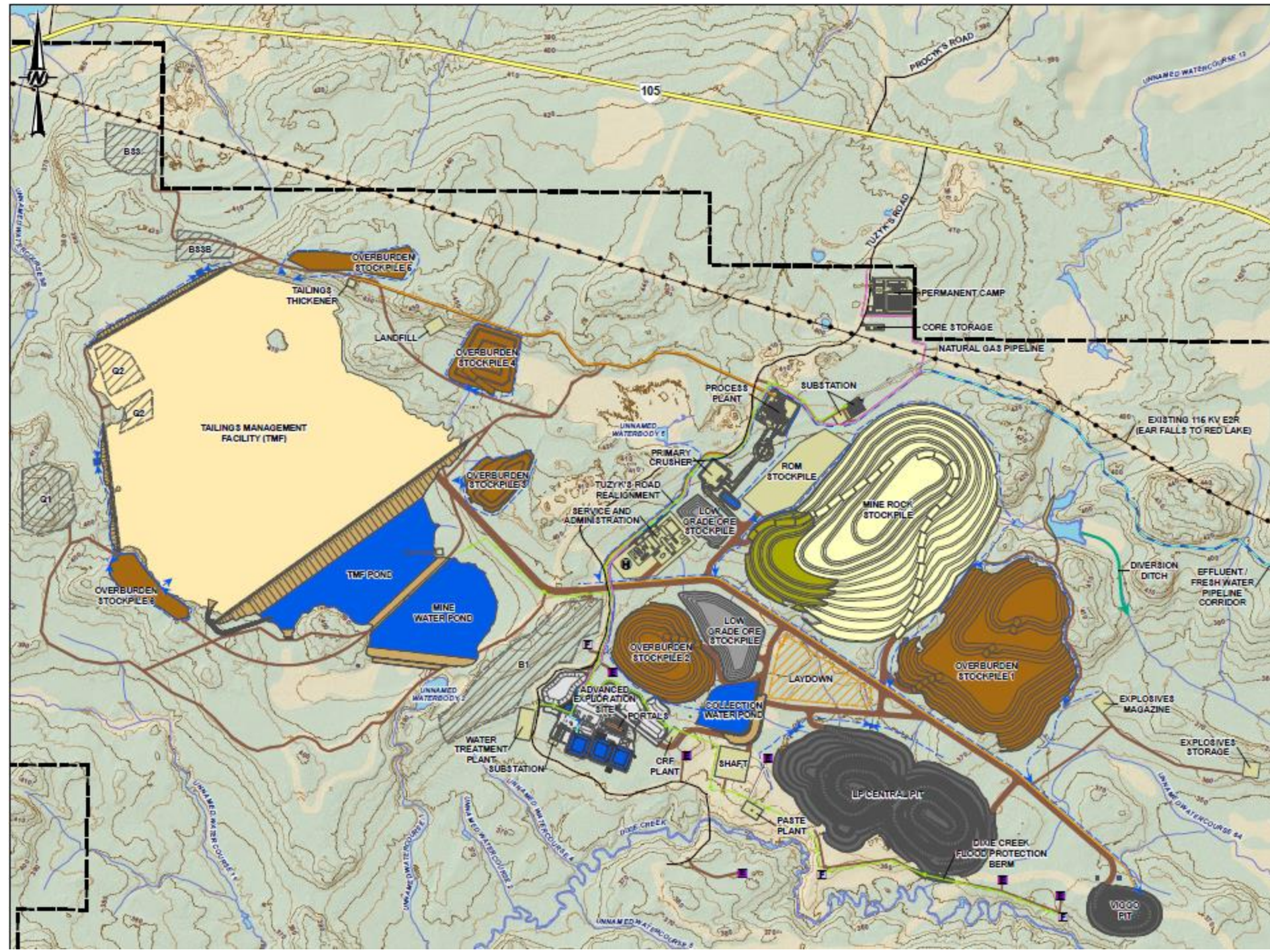

**LEGEND**

	PROPERTY BOUNDARY		WATERCOURSE
	HIGHWAY (INCLUDING NATURAL GAS PIPELINE)		WATERBODY
	LOCAL ROAD		MAJOR CONTOURS (10 M INTERVAL)
	EXISTING TRANSMISSION LINE		MINOR CONTOURS (5 M INTERVAL)

**PROPOSED MINE FEATURE**

	OPEN PIT		ADVANCED EXPLORATION SITE
	MINE ROCK STOCKPILE (NPAQ)		AGGREGATE SOURCE
	MINE ROCK STOCKPILE (PAQ)		LAYDOWN
	LOW GRADE ORE STOCKPILE		DIVERSION DITCH
	OVERBURDEN STOCKPILE		EXHAUST VENT RAISE
	TAILINGS MANAGEMENT FACILITY (TMF)		FRESH AIR VENT RAISE
	DAM		TRANSMISSION LINE
	POND		POWER LINE
	COLLECTION DITCH		TAILINGS PIPELINE
	MINE FACILITIES / INFRASTRUCTURE		PASTE PLANT PIPELINE
	HELICOPTER PAD		NATURAL GAS PIPELINE
	ROAD		EFFLUENT / FRESH WATER PIPELINE CORRIDOR
	PORTAL		

0 0.25 0.5 1  
1:25,500 KILOMETRES

**NOTE(S)**  
1. ALL LOCATIONS ARE APPROXIMATE

**REFERENCE(S)**  
1. CONTAINS INFORMATION LICENSED UNDER THE OPEN GOVERNMENT LICENCE - ONTARIO  
2. CONTOURS ACQUIRED FROM 2022 LIDAR SURVEY  
3. PROPERTY BOUNDARY PROVIDED BY KINROSS, MARCH 2023  
4. ROADS INFORMATION PROVIDED BY KINROSS, AUGUST 2022  
5. SITE PLAN BASED ON INFORMATION PROVIDED BY WORLEY, APRIL/MAY 2024  
6. COORDINATE SYSTEM: NAD 1983 UTM ZONE 18N

**CLIENT**  
KINROSS GOLD CORPORATION

**PROJECT**  
GREAT BEAR PROJECT

**TITLE**  
SITE PLAN METEOROLOGICAL