

Appendix C2

Layouts

DRAWING LIST

Drawing No.	Drawing Title
10-10-001	KSM Overall Project Site Plan
10-10-002	Overall Site at KSM Pits
10-10-003	Lower Mitchell Area Site Plan
10-10-004	Treaty Overall Site Plan
10-10-121	Construction Camps Plan
10-10-122	Construction Camps in Lower Mitchell Area - Plan
10-10-123	Camp 1 Granduc Staging Area GA - Plan
10-10-124	Camp 2 Ted Morris Staging Area GA - Plan
10-10-125	Camp 3 Eskay Staging Area GA - Plan
10-10-126	Camp 4 Mitchell North Camp Area GA - Plan
10-10-127	Treaty Plant and Treaty Operating Camp Area GA - Plan
10-10-128	Camp 6 Treaty Saddle Area GA - Plan
10-10-129	Camp 7 Unuk River North Area GA - Plan
10-10-130	Camp 8 Unuk River South Area GA - Plan
10-10-131	Camp 9 and Camp 10 Mitchell Initial and Secondary Camps - Plan
10-10-132	Mitchell Operating Camp Area GA - Plan
10-10-133	Camp 12 Temporary Road Access Camp - Plan
10-10-1616	Overall Site at Treaty Plan (HPGR)
10-10-1617	Plant Site at Treaty Plan (HPGR)
10-10-1618	Coarse Ore Stockpile to Secondary Crusher Building - Plan and Section (HPGR)
10-10-1619	Plant Site at Treaty - Plan and Section (HPGR)
10-10-1620	Grinding and Flotation at Treaty - Plan (HPGR)
10-10-1709	Saddle Portal Area Plan
10-10-1710	Construction Access Adit Plan
10-10-1715	Primary Crushing and Stockpiling at Mitchell - Plan
10-10-1716	Primary Crushing and Stockpiling at Mitchell - Section
10-10-1718	Coarse Ore Stockpile and Reclaim at Mitchell - Plan and Section
10-10-402	KSM Area Site Plan
10-10-403	Profile from Kerr to Portal - Plan and Section
10-10-404	Sulphurets-Mitchell Tunnel - Plan and Section
10-10-405	Kerr Primary Crushers to Sulphurets Portal - Plan and Section
10-10-414	Sulphurets-Mitchell Tunnel - Plan and Section
10-10-416	Sulphurets Primary Crushing Plan

table continues...

Drawing No.	Drawing Title
11-10-401	Primary Crushers Plan and Elevation
13-10-101	Pebble Crusher Building - Plan and Sections
13-10-401	Secondary Crushing Building - Plan and Section (HPGR)
13-10-402	HPGR Building - Plan and Section (HPGR)
16-10-101	Grinding - Plan and Section
16-10-102	Flotation - Plan and Section
18-10-101	Carbon in Leach Circuit - Plan and Sections
25-10-1001	Treaty Road Marshalling Yard Overall Site Plan
25-10-1002	Treaty Road Marshalling Yard at Highway 37 - Plan
25-10-1003	Treaty Road Marshalling Yard and Camp 11 - Plan
25-10-501	Cold Storage Building - Plan and Elevation
25-10-502	Warehouse and Maintenance Shop - Plan and Elevation
31-10-101	Copper Concentrate Dewatering - Plan and Sections
40-10-501	Camp 3 – 50-person Eskay Staging Camp - Plan
40-10-502	Construction Administration Office - Plan
40-10-503	Camp 5 – 800-person 2-storey Treat Plant Camp - Plan
40-10-504	Camps 7 and 8 – 40-person Unuk River Staging Camps - Plan
40-10-505	250-person Treaty Operating Camp - Plan
40-10-506	Camp 4 – 125-person Mitchell North Staging Camp - Plan
40-10-507	Camp 1 – 80-person Granduc Staging Camp - Plan
40-10-508	Camp 10 – 400-person 2-storey Mitchell Secondary Camp - Plan
40-10-509	Camp 9 – 140-person Mitchell Initial Camp - Plan
40-10-511	350-person Mitchell Operating Camp - Plan
40-10-512	Camp 6 – 120-person Treaty Saddle Camp - Plan
40-10-513	Camp 2 – 60-person Ted Morris Staging Camp - Plan
64-10-501	Electrical Generators at Tunnel Saddle - Plan
Figure 9	Mitchell-Treaty Twin Tunnel Cross Section
Figure 10	Sulphurets-Mitchell Tunnel Cross Section

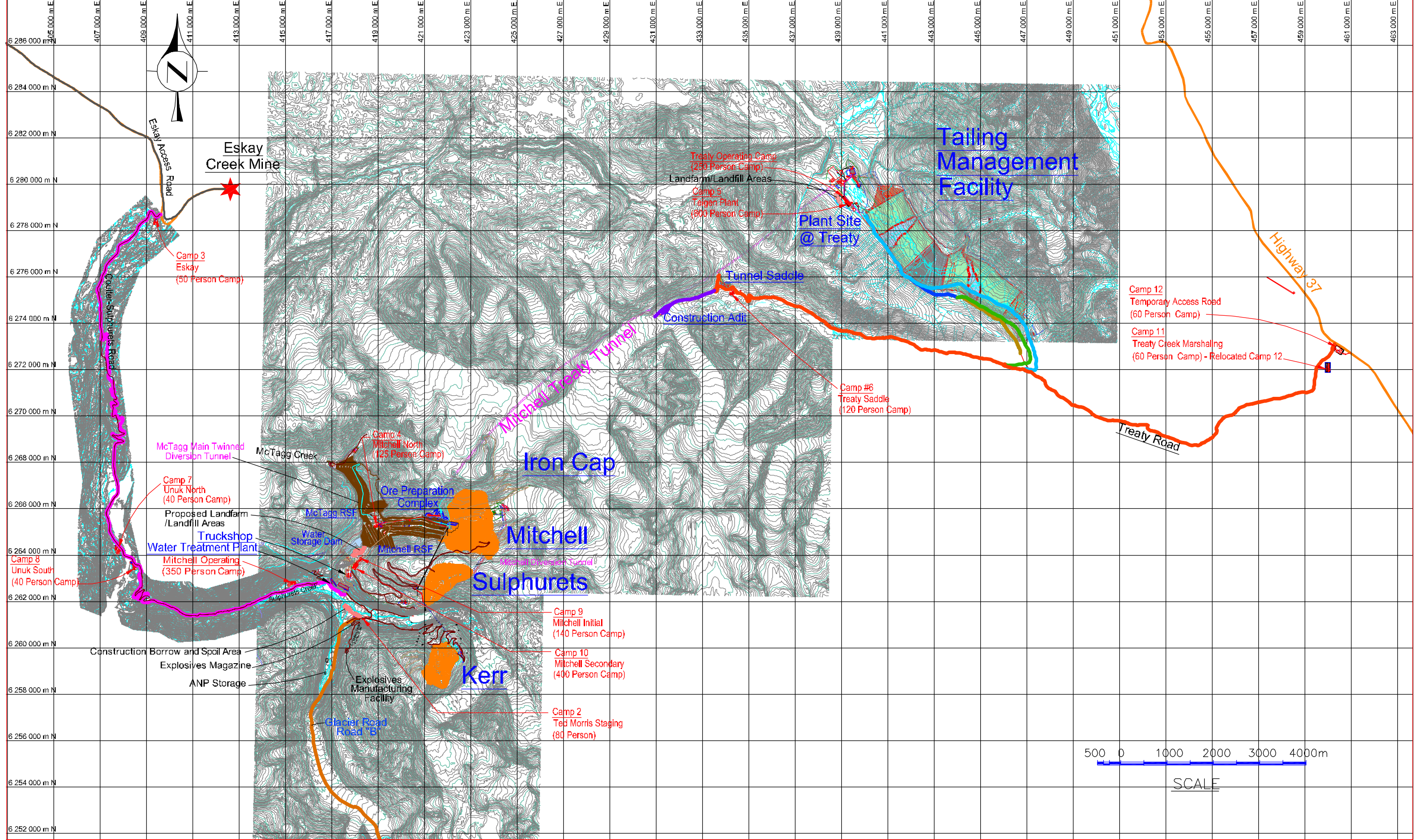

REV. No.	ISSUED FOR	REVISION DESCRIPTION	DR.	CHK.	APP.	DATE
1		ISSUE FOR PFS UPDATE 2012	BW	HB		2012/06/25
0		ISSUE FOR PFS UPDATE 2012	BW	HB		2012/05/11
C		GENERAL UPDATE	BW	HB		2012/05/04
E		GENERAL UPDATE	BW	HB		2012/04/10
A		ISSUE FOR PFS UPDATE 2012	BW	HB		2012/02/10

REV. No.	ISSUED FOR	REVISION DESCRIPTION	DR.	CHK.	APP.	DATE	REFERENCE DRAWING	REF. DWG No.
1		ISSUE FOR PFS UPDATE 2012	BW	HB		2012/06/25		
0		ISSUE FOR PFS UPDATE 2012	BW	HB		2012/05/11		
C		GENERAL UPDATE	BW	HB		2012/05/04		
E		GENERAL UPDATE	BW	HB		2012/04/10		
A		ISSUE FOR PFS UPDATE 2012	BW	HB		2012/02/10		

THIS DRAWING IS THE CONFIDENTIAL PROPERTY OF SEABRIDGE GOLD INC. AND SHALL NOT BE DUPLICATED WITHOUT PERMISSION.

SCALE: DESIGNED: H. Bosche DATE: Feb 10 12
 DRAWN: B. Wong
 CHECKED:
 APPROVED:

CLIENT: KERR-SULPHURETS-MITCHELL

BOSCHE VENTURES LTD

TITLE: PFS UPDATE 2012 KSM OVERALL PROJECT SITE PLAN

PROJECT No. 10-10-001 DRAWING No. 1

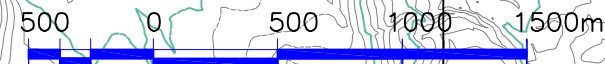
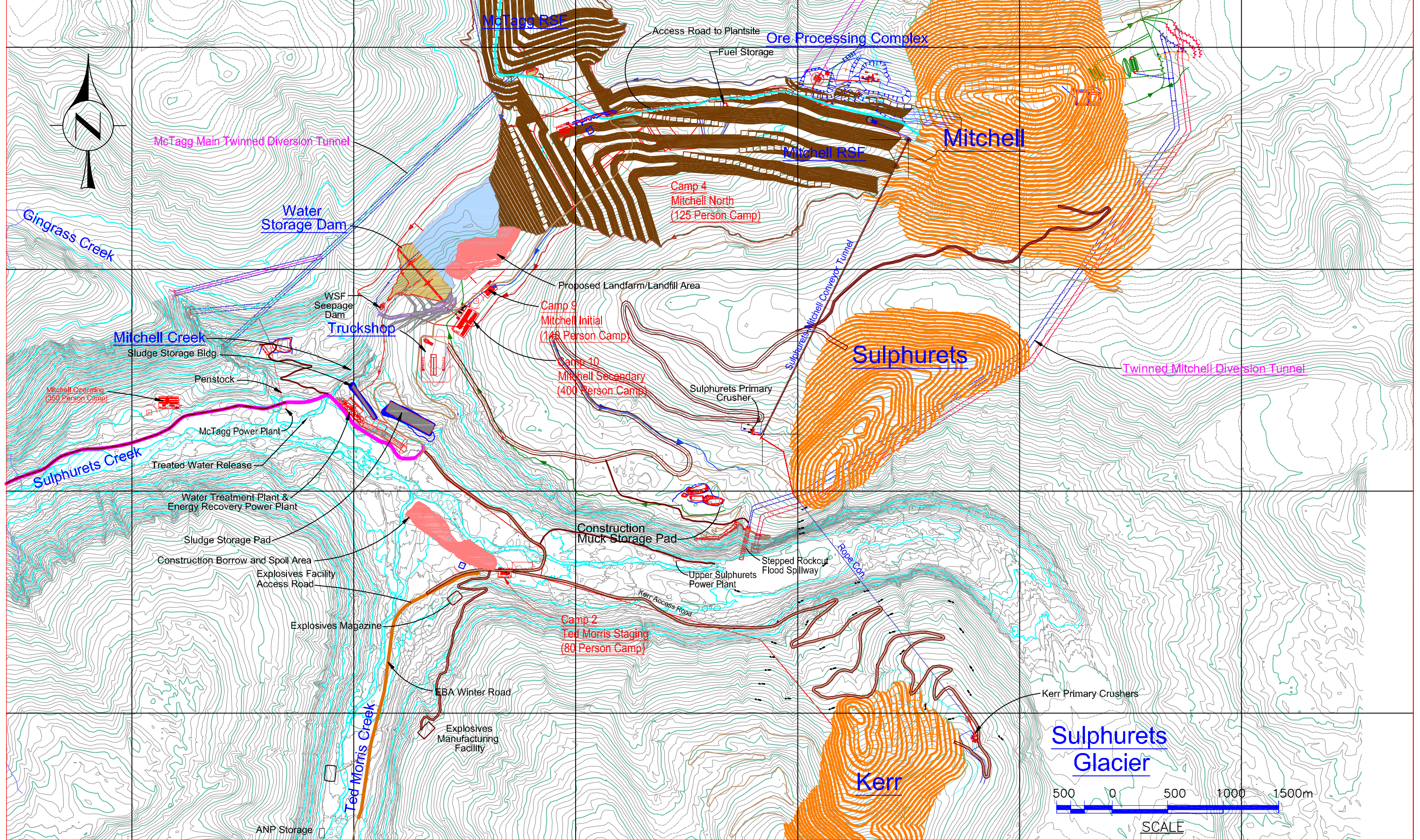

SCALE

REV. No.	ISSUED FOR	REVISION DESCRIPTION	DR.	CHK.	APP.	DATE	REV. No.	ISSUED FOR	REVISION DESCRIPTION	DR.	CHK.	APP.	DATE	REFERENCE DRAWING	REF. DWG No.
1		ISSUE FOR PFS UPDATE 2012				2012/06/25									
0		ISSUE FOR PFS UPDATE 2012				2012/05/11									
C		ISSUE FOR PFS UPDATE 2012				2012/05/04									
B		ISSUE FOR PFS UPDATE 2012				2012/04/10									
A		ISSUE FOR PFS UPDATE 2012				2012/02/10									

THIS DRAWING IS THE CONFIDENTIAL PROPERTY OF SEABRIDGE GOLD INC. AND SHALL NOT BE DUPLICATED WITHOUT PERMISSION.

SCALE: DESIGNED: H. Bosche DATE: Feb 10 12
 DRAWN: B. Wong
 CHECKED:
 APPROVED:

CLIENT: KERR-SULPHURETS-MITCHELL

TITLE: PFS UPDATE 2012 OVERALL SITE AT KSM PITS PLAN

PROJECT No. 10-10-002 DRAWING No. 1

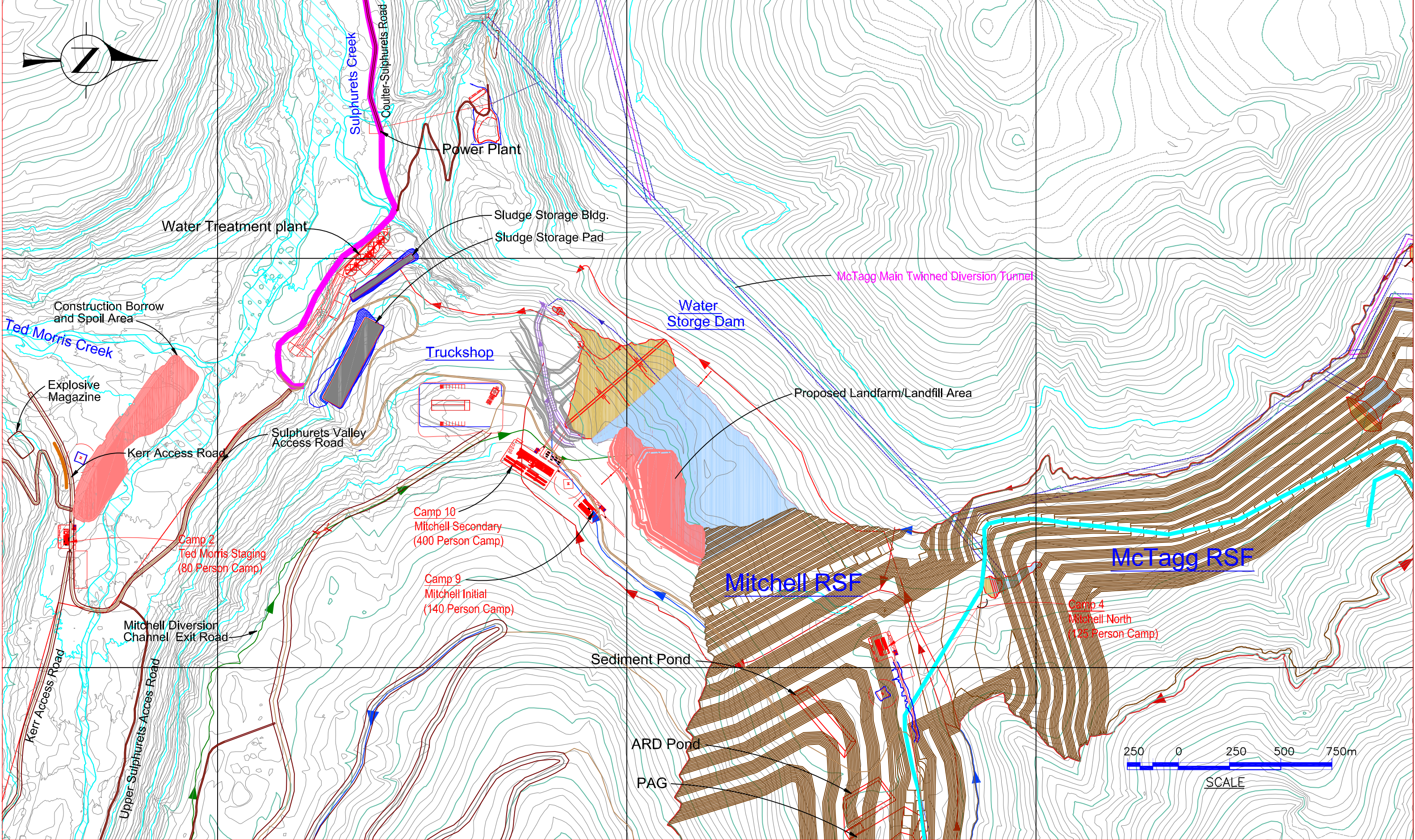

REV. No.	ISSUED FOR	REVISION DESCRIPTION	DR.	CHK.	APP.	DATE	REV. No.	ISSUED FOR	REVISION DESCRIPTION	DR.	CHK.	APP.	DATE	REFERENCE DRAWING	REF. DWG No.
							1		ISSUE FOR PFS UPDATE 2012	BW	HB		2012/06/25		
							O		ISSUE FOR PFS UPDATE 2012	BW	HB		2012/05/11		
							C		ISSUE FOR PFS UPDATE 2012	BW	HB		2012/05/04		
							B		ISSUE FOR PFS UPDATE 2012	BW	HB		2012/04/10		
							A		ISSUE FOR PFS UPDATE 2012	BW	HB		2012/02/10		

THIS DRAWING IS THE CONFIDENTIAL PROPERTY OF SEABRIDGE GOLD INC. AND SHALL NOT BE DUPLICATED WITHOUT PERMISSION.

SCALE: DESIGNED: H. Bosche DATE: Feb 10 12
 DRAWN: B. Wong
 CHECKED:
 APPROVED:

CLIENT: KERR-SULPHURETS-MITCHELL

TITLE: PFS UPDATE 2012 LOWER MITCHELL AREA SITE PLAN

PROJECT No. 10-10-003 DRAWING No. 1

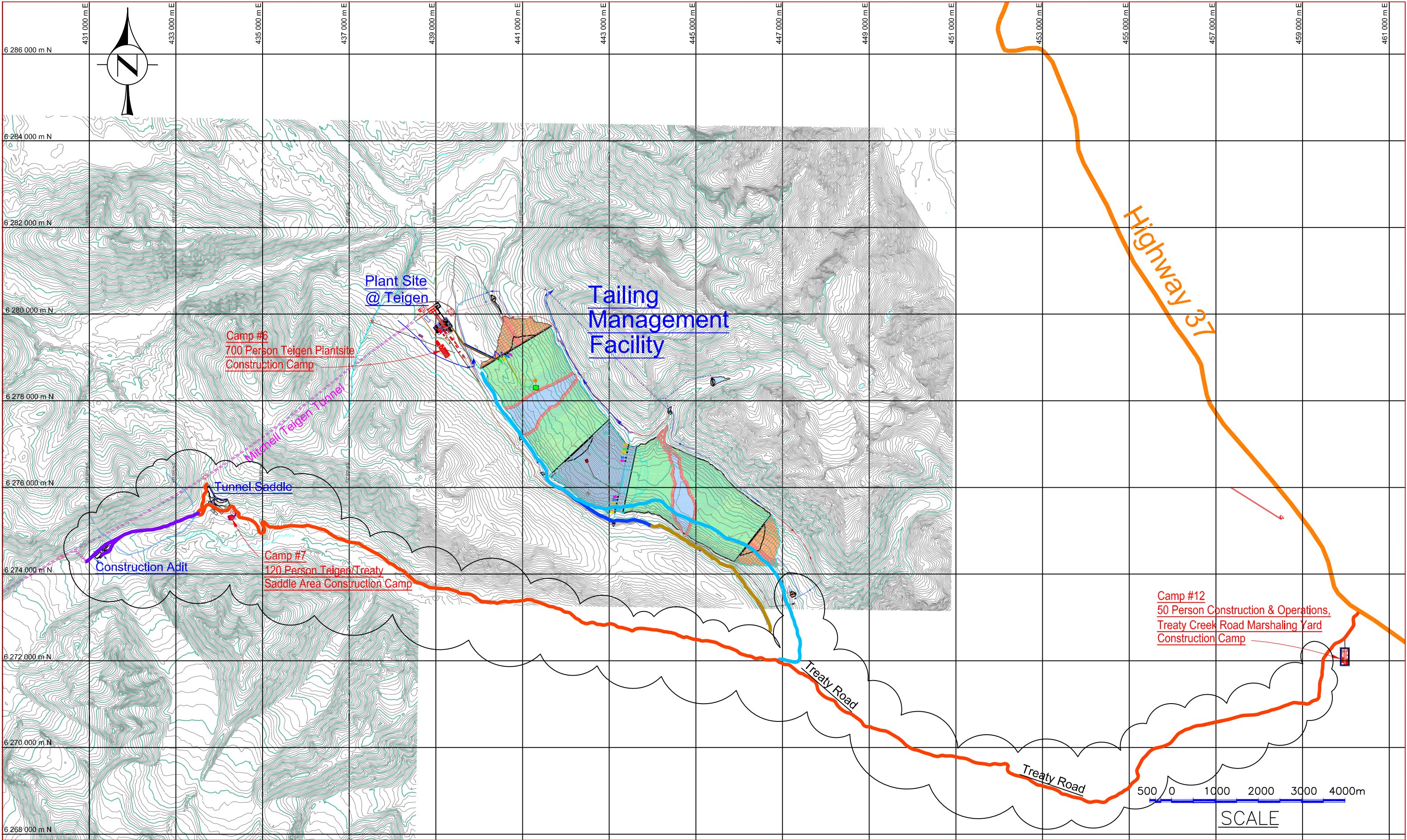

REV. No.	ISSUED FOR	REVISION DESCRIPTION	DR.	CHK.	APP.	DATE	REV. No.	ISSUED FOR	REVISION DESCRIPTION	DR.	CHK.	APP.	DATE	REFERENCE DRAWING	REF. DWG No.
							C		ISSUE FOR PFS UPDATE 2012	BW	HB		2012/05/04		
							B		CAMP SIZES REVISED	BW	HB		2012/04/10		
							A		ISSUE FOR PFS UPDATE 2012	BW	HB		2012/02/10		

THIS DRAWING IS THE CONFIDENTIAL PROPERTY OF SEABRIDGE GOLD INC. AND SHALL NOT BE DUPLICATED WITHOUT PERMISSION.

SCALE:	DATE:
DESIGNED: H. Bosche	Feb 10 12
DRAWN: B. Wong	Feb 10 12
CHECKED:	
APPROVED:	

CLIENT: KERR-SULPHURETS-MITCHELL

BOSCHE VENTURES LTD

TITLE: PFS UPDATE 2012 TEIGEN OVERALL SITE PLAN

PROJECT No. 10-10-004

DRAWING No. 10-10-004

REV No. C

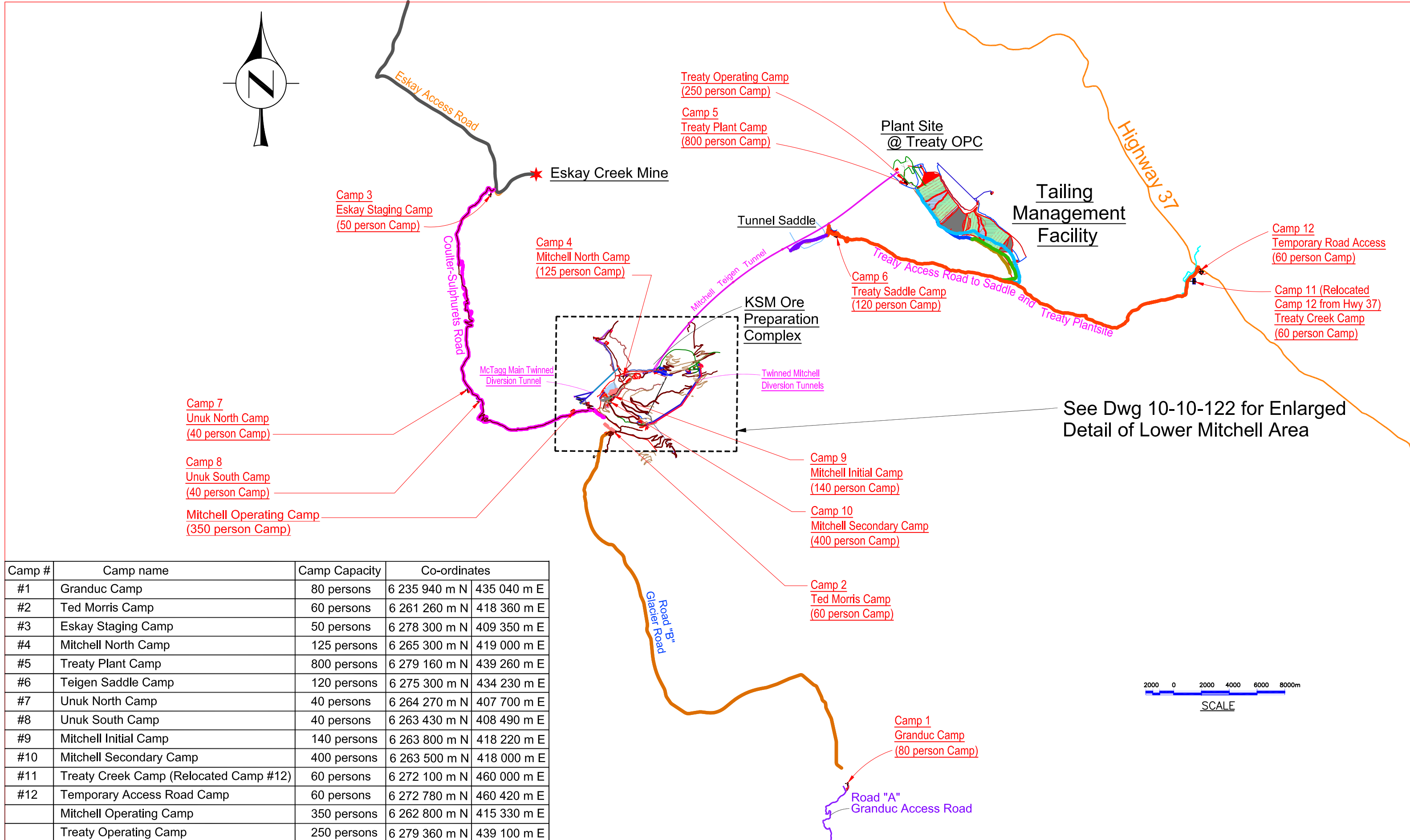
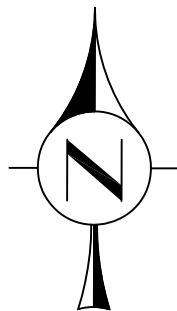

Camp #	Camp name	Camp Capacity	Co-ordinates	
#1	Granduc Camp	80 persons	6 235 940 m N	435 040 m E
#2	Ted Morris Camp	60 persons	6 261 260 m N	418 360 m E
#3	Eskay Staging Camp	50 persons	6 278 300 m N	409 350 m E
#4	Mitchell North Camp	125 persons	6 265 300 m N	419 000 m E
#5	Treaty Plant Camp	800 persons	6 279 160 m N	439 260 m E
#6	Teigen Saddle Camp	120 persons	6 275 300 m N	434 230 m E
#7	Unuk North Camp	40 persons	6 264 270 m N	407 700 m E
#8	Unuk South Camp	40 persons	6 263 430 m N	408 490 m E
#9	Mitchell Initial Camp	140 persons	6 263 800 m N	418 220 m E
#10	Mitchell Secondary Camp	400 persons	6 263 500 m N	418 000 m E
#11	Treaty Creek Camp (Relocated Camp #12)	60 persons	6 272 100 m N	460 000 m E
#12	Temporary Access Road Camp	60 persons	6 272 780 m N	460 420 m E
	Mitchell Operating Camp	350 persons	6 262 800 m N	415 330 m E
	Treaty Operating Camp	250 persons	6 279 360 m N	439 100 m E

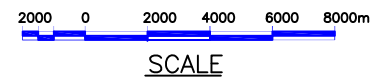

<table border="1"> <tr> <td>REV. No.</td> <td>ISSUED FOR</td> <td>REVISION DESCRIPTION</td> <td>DR.</td> <td>CHK.</td> <td>APP.</td> <td>DATE</td> <td>REV. No.</td> <td>ISSUED FOR</td> <td>REVISION DESCRIPTION</td> <td>DR.</td> <td>CHK.</td> <td>APP.</td> <td>DATE</td> <td>REFERENCE DRAWING</td> <td>REF. DWG No.</td> </tr> <tr> <td></td> <td></td> <td></td> <td></td> <td></td> <td></td> <td></td> <td>O</td> <td></td> <td>ISSUE FOR PFS UPDATE 2012</td> <td>BW</td> <td>HB</td> <td></td> <td>2012/06/29</td> <td></td> <td></td> </tr> <tr> <td></td> <td></td> <td></td> <td></td> <td></td> <td></td> <td></td> <td>D</td> <td></td> <td>CONSTRUCTION CAMPS UPDATED</td> <td>BW</td> <td>HB</td> <td></td> <td>2012/05/08</td> <td></td> <td></td> </tr> <tr> <td></td> <td></td> <td></td> <td></td> <td></td> <td></td> <td></td> <td>C</td> <td></td> <td>CONSTRUCTION CAMPS CAPACITY REVISED</td> <td>BW</td> <td>HB</td> <td></td> <td>2012/03/20</td> <td></td> <td></td> </tr> <tr> <td></td> <td></td> <td></td> <td></td> <td></td> <td></td> <td></td> <td>B</td> <td></td> <td>CONSTRUCTION CAMPS UPDATED</td> <td>BW</td> <td>HB</td> <td></td> <td>2012/02/17</td> <td></td> <td></td> </tr> <tr> <td></td> <td></td> <td></td> <td></td> <td></td> <td></td> <td></td> <td>A</td> <td></td> <td>ISSUE FOR PFS UPDATE 2012</td> <td>BW</td> <td>HB</td> <td></td> <td>2012/02/10</td> <td></td> <td></td> </tr> </table>										REV. No.	ISSUED FOR	REVISION DESCRIPTION	DR.	CHK.	APP.	DATE	REV. No.	ISSUED FOR	REVISION DESCRIPTION	DR.	CHK.	APP.	DATE	REFERENCE DRAWING	REF. DWG No.								O		ISSUE FOR PFS UPDATE 2012	BW	HB		2012/06/29										D		CONSTRUCTION CAMPS UPDATED	BW	HB		2012/05/08										C		CONSTRUCTION CAMPS CAPACITY REVISED	BW	HB		2012/03/20										B		CONSTRUCTION CAMPS UPDATED	BW	HB		2012/02/17										A		ISSUE FOR PFS UPDATE 2012	BW	HB		2012/02/10			THIS DRAWING IS THE CONFIDENTIAL PROPERTY OF SEABRIDGE GOLD INC. AND SHALL NOT BE DUPLICATED WITHOUT PERMISSION.		SCALE: 1:90000 DESIGNED: H. Bosche DRAWN: B. Wong CHECKED: APPROVED:	DATE: Feb 10 12 DATE: Feb 10 12	CLIENT: KERR-SULPHURETS-MITCHELL	TITLE: PFS UPDATE 2012 KSM CONSTRUCTION CAMPS PLAN	BOSCHÉ VENTURES LTD	PROJECT No. 10-10-121 DRAWING No. 10-10-121	REV No. 0
REV. No.	ISSUED FOR	REVISION DESCRIPTION	DR.	CHK.	APP.	DATE	REV. No.	ISSUED FOR	REVISION DESCRIPTION	DR.	CHK.	APP.	DATE	REFERENCE DRAWING	REF. DWG No.																																																																																																			
							O		ISSUE FOR PFS UPDATE 2012	BW	HB		2012/06/29																																																																																																					
							D		CONSTRUCTION CAMPS UPDATED	BW	HB		2012/05/08																																																																																																					
							C		CONSTRUCTION CAMPS CAPACITY REVISED	BW	HB		2012/03/20																																																																																																					
							B		CONSTRUCTION CAMPS UPDATED	BW	HB		2012/02/17																																																																																																					
							A		ISSUE FOR PFS UPDATE 2012	BW	HB		2012/02/10																																																																																																					

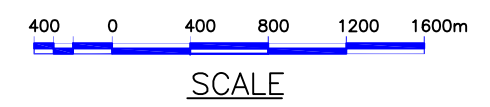
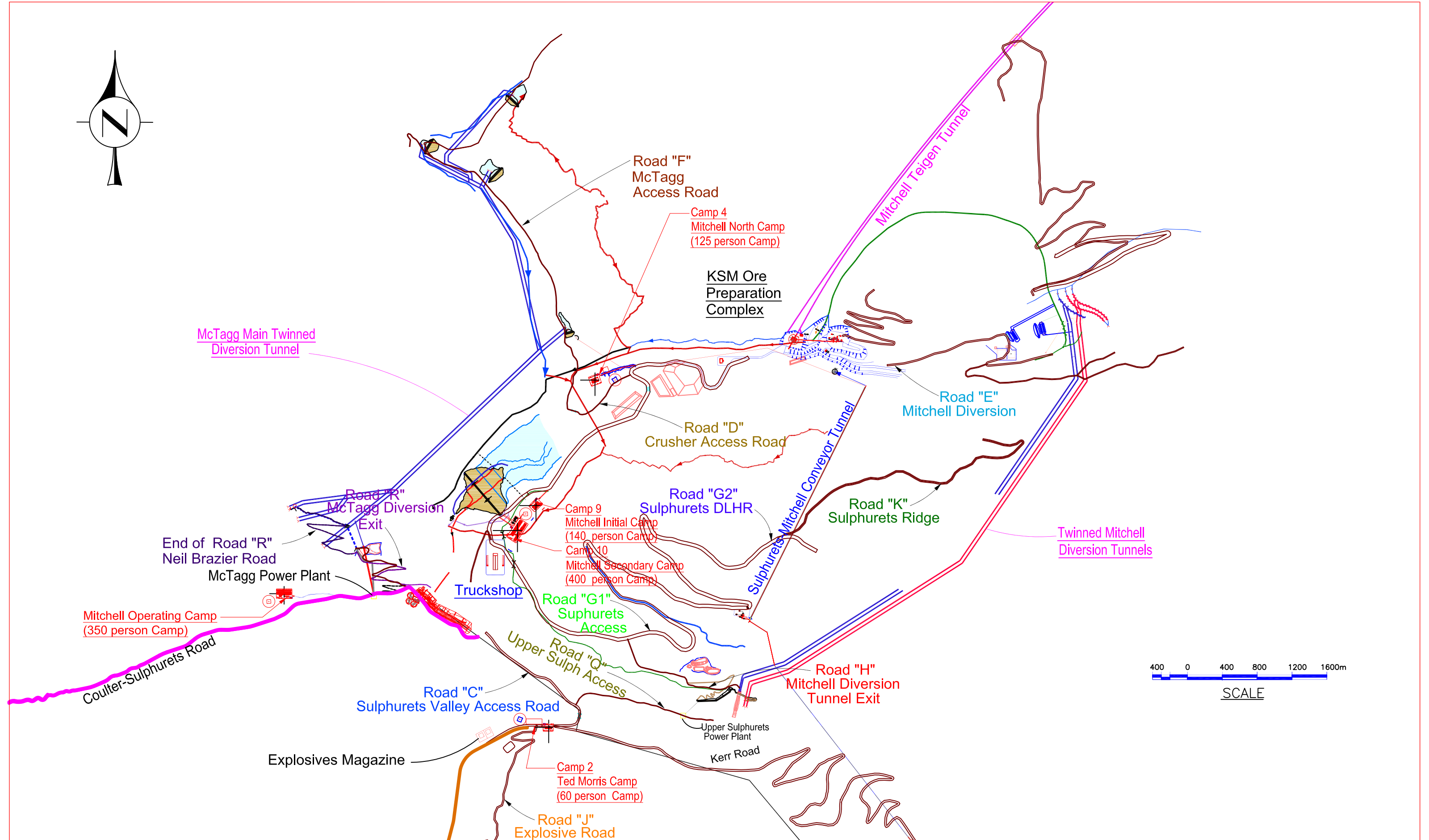
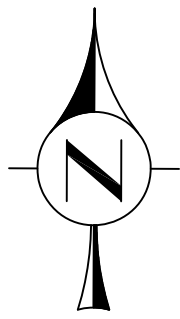

REV. No.	ISSUED FOR	REVISION DESCRIPTION	DR.	CHK.	APP.	DATE	REV. No.	ISSUED FOR	REVISION DESCRIPTION	DR.	CHK.	APP.	DATE	REFERENCE DRAWING	REF. DWG No.
							O		ISSUE FOR PFS UPDATE 2012	BW	HB		2012/06/29		
							D		CONSTRUCTION CAMPS UPDATED	BW	HB		2012/05/08		
							C		CONSTRUCTION CAMPS CAPACITY REVISED	BW	HB		2012/03/20		
							B		CONSTRUCTION CAMPS UPDATED	BW	HB		2012/02/17		
							A		ISSUE FOR PFS UPDATE 2012	BW	HB		2012/02/10		

THIS DRAWING IS THE CONFIDENTIAL PROPERTY OF SEABRIDGE GOLD INC. AND SHALL NOT BE DUPLICATED WITHOUT PERMISSION.		SCALE: 1:90000	DATE: Feb 10 12	CLIENT: KERR-SULPHURETS-MITCHELL	TITLE: PFS UPDATE 2012 KSM CONSTRUCTION CAMPS IN LOWER MITCHELL AREA - PLAN
	DESIGNED: H. Bosche		Feb 10 12		
	DRAWN: B. Wong		Feb 10 12		
	CHECKED:				
	APPROVED:				
BOSCHE VENTURES LTD				PROJECT No. 10-10-122	REV No. 0

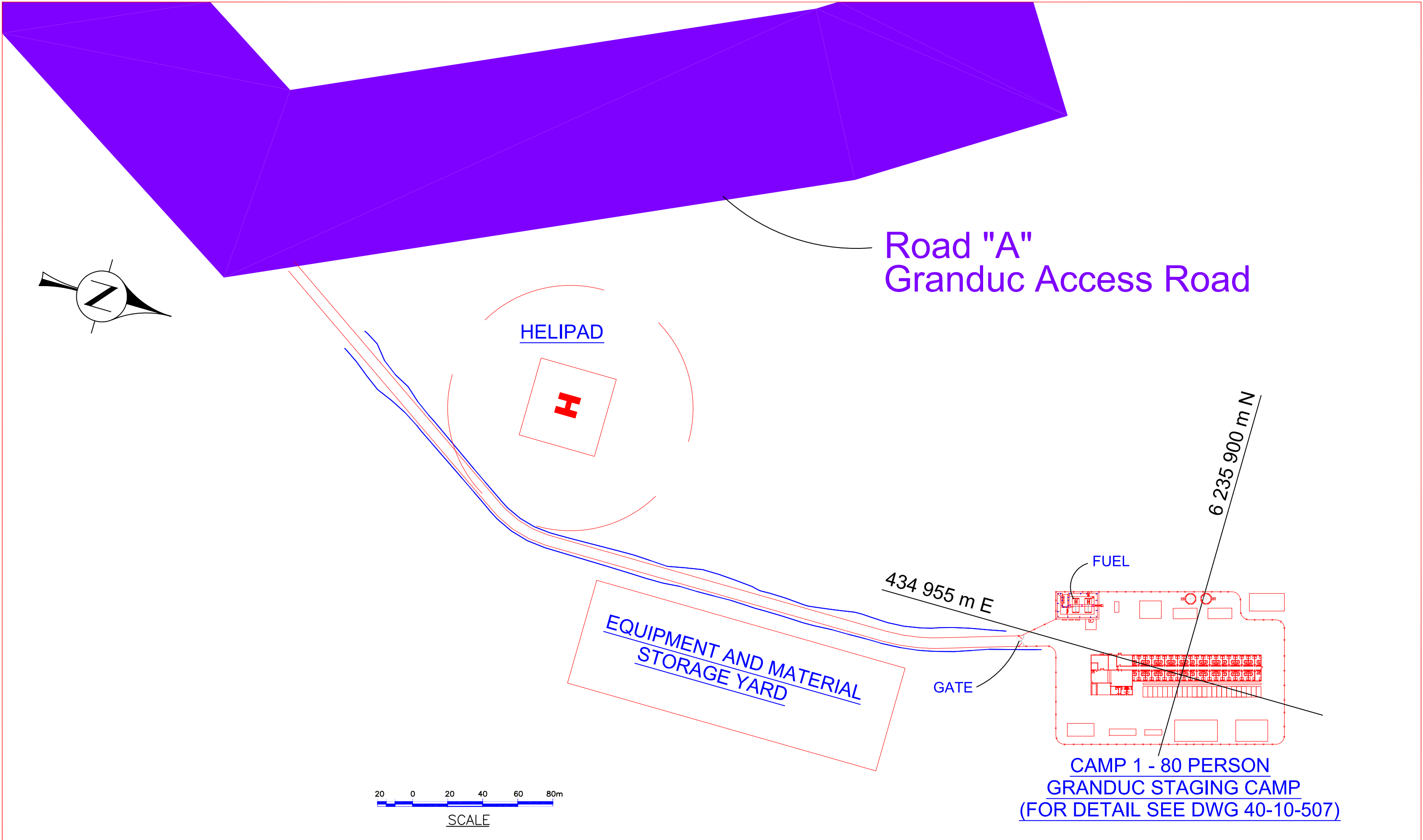

										THIS DRAWING IS THE CONFIDENTIAL PROPERTY OF SEABRIDGE GOLD INC. AND SHALL NOT BE DUPLICATED WITHOUT PERMISSION.		SCALE: DESIGNED: H. Bosche June 1 2012 DRAWN: B. Wong June 1 2012 CHECKED: APPROVED:		DATE: June 1 2012		CLIENT: KERR-SULPHURETS-MITCHELL		TITLE: PFS UPDATE 2012 - CAMP 1 GRANDUC STAGING AREA GENERAL ARRANGEMENT - PLAN		
REV. No.	ISSUED FOR	REVISION DESCRIPTION	DR.	CHK.	APP.	DATE	REV. No.	ISSUED FOR	REVISION DESCRIPTION	DR.	CHK.	APP.	DATE	REFERENCE DRAWING	REF. DWG No.	BOSCHE VENTURES LTD		PROJECT No.	DRAWING No.	REV No.
0		ISSUE FOR PFS UPDATE 2012											2012/06/29					10-10-123	0	

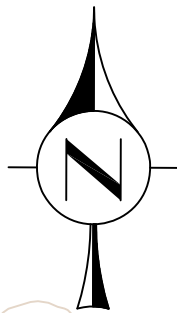

HELIPAD

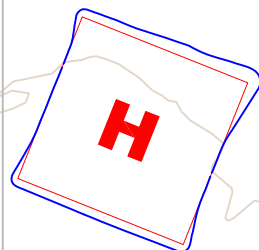

EQUIPMENT AND MATERIAL
STORAGE YARD

Access Road

GATE

FUEL

GATE

Access Road

6 261 260 m N

Access Road

KERR Access Road

CAMP 2 - 60 PERSON
TED MORRIS STAGING CAMP
(FOR DETAIL SEE DWG 40-10-513)

418 360 m E



SCALE

REV. No.	ISSUED FOR	REVISION DESCRIPTION	DR.	CHK.	APP.	DATE	REV. No.	ISSUED FOR	REVISION DESCRIPTION	DR.	CHK.	APP.	DATE	REFERENCE DRAWING	REF. DWG No.
0		ISSUE FOR PFS UPDATE 2012	BW	HB		2012/06/29									

THIS DRAWING IS THE CONFIDENTIAL PROPERTY OF SEABRIDGE GOLD INC. AND SHALL NOT BE DUPLICATED WITHOUT PERMISSION.		SCALE:	DATE:
DESIGNED:	H. Bosche	June 1 2012	
DRAWN:	B. Wong	June 1 2012	
CHECKED:			
APPROVED:			

CLIENT	KERR-SULPHURETS-MITCHELL
	BOSCHE VENTURES LTD

TITLE	PFS UPDATE 2012 - CAMP 2 TED MORRIS STAGING AREA GENERAL ARRANGEMENT - PLAN		
PROJECT No.	DRAWING No.	REV No.	
	10-10-124	0	

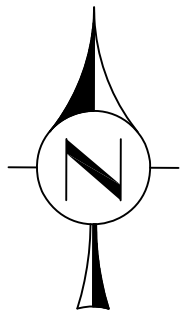

Coulter-Sulphurets Road

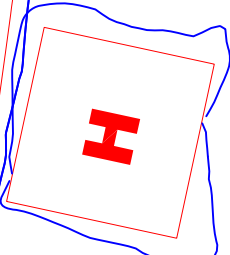

HELIPAD

EQUIPMENT AND MATERIAL
STORAGE YARD

GATE

Eskay Access Road

FUEL

409 350 m E

6 278 300 m N

CAMP 3 - 50 PERSON
ESKAY STAGING CAMP
(FOR DETAIL SEE DWG 40-10-501)

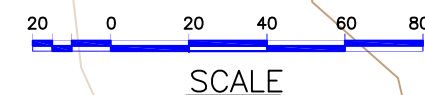

REV. No.	ISSUED FOR	REVISION DESCRIPTION	DR.	CHK.	APP.	DATE	REV. No.	ISSUED FOR	REVISION DESCRIPTION	DR.	CHK.	APP.	DATE	REFERENCE DRAWING	REF. DWG No.
0		ISSUE FOR PFS UPDATE 2012	BW	HB		2012/06/29									

THIS DRAWING IS THE CONFIDENTIAL PROPERTY OF SEABRIDGE GOLD INC. AND SHALL NOT BE DUPLICATED WITHOUT PERMISSION.

SCALE: 1:1000	DATE: June 1 2012
DESIGNED: H. Bosche	DRAWN: B. Wong
CHECKED:	APPROVED:

CLIENT
KERR-SULPHURETS-MITCHELL

BOSCHE VENTURES LTD

TITLE
PFS UPDATE 2012 - CAMP 3
ESKAY STAGING AREA
GENERAL ARRANGEMENT - PLAN

PROJECT No. 10-10-125
DRAWING No. 10-10-125
REV No. 0

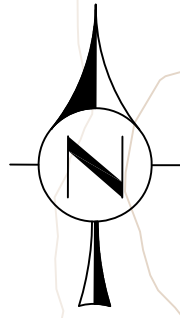

**CAMP 4 - 125 PERSON
MITCHELL NORTH STAGING CAMP
(FOR DETAIL SEE DWG 40-10-506)**

**EQUIPMENT AND MATERIAL
STORAGE YARD**

FUEL

GATE

HELIPAD

H

6 265 300 m N

419 000 m E

**Road "D"
Crusher Access Road**

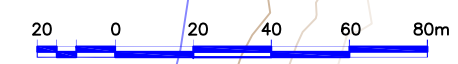

SCALE

REV. No.	ISSUED FOR	REVISION DESCRIPTION	DR.	CHK.	APP.	DATE	REV. No.	ISSUED FOR	REVISION DESCRIPTION	DR.	CHK.	APP.	DATE	REFERENCE DRAWING	REF. DWG No.
0		ISSUE FOR PFS UPDATE 2012	BW	HB		2012/06/29									

THIS DRAWING IS THE CONFIDENTIAL PROPERTY OF SEABRIDGE GOLD INC. AND SHALL NOT BE DUPLICATED WITHOUT PERMISSION.

SCALE: 1:1000	DATE: June 1 2012
DESIGNED: H. Bosche	DRAWN: B. Wong
CHECKED:	APPROVED:

CLIENT KERR-SULPHURETS-MITCHELL

BOSCHE VENTURES LTD

TITLE
PFS UPDATE 2012 - CAMP 4
MITCHELL NORTH CAMP AREA
GENERAL ARRANGEMENT - PLAN

PROJECT No.	DRAWING No.	REV No.
	10-10-126	0

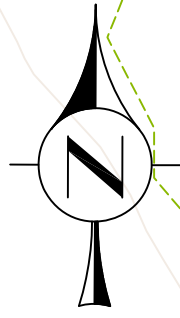

PORTAL ACCESS ROAD

TREATY ACCESS ROAD

250 PERSON TREATY OPERATING CAMP
(FOR DETAIL SEE DWG 40-10-505)

CAMP 5 - 800 PERSON TREATY PLANT CAMP
(FOR DETAIL SEE DWG 40-10-503)

FUEL

6 279 360 m N

6 279 160 m N

439 100 m E

439 260 m E

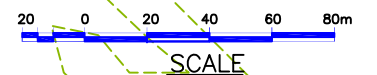

REV. No.	ISSUED FOR	REVISION DESCRIPTION	DR.	CHK.	APP.	DATE	REV. No.	ISSUED FOR	REVISION DESCRIPTION	DR.	CHK.	APP.	DATE	REFERENCE DRAWING	REF. DWG No.
0		ISSUE FOR PFS UPDATE 2012	BW	HB		2012/06/29									

THIS DRAWING IS THE CONFIDENTIAL PROPERTY OF SEABRIDGE GOLD INC. AND SHALL NOT BE DUPLICATED WITHOUT PERMISSION.

SCALE: 1:1000
 DESIGNED: H. Bosche
 DRAWN: B. Wong
 CHECKED:
 APPROVED:

DATE

June 1 2012
 June 1 2012

CLIENT

KERR-SULPHURETS-MITCHELL

BOSCHE VENTURES LTD

TITLE

PFS UPDATE 2012 - TREATY PLANT & TREATY OPERATING CAMP AREA G.A. - PLAN

PROJECT No.

DRAWING No.

REV No.

10-10-127

0

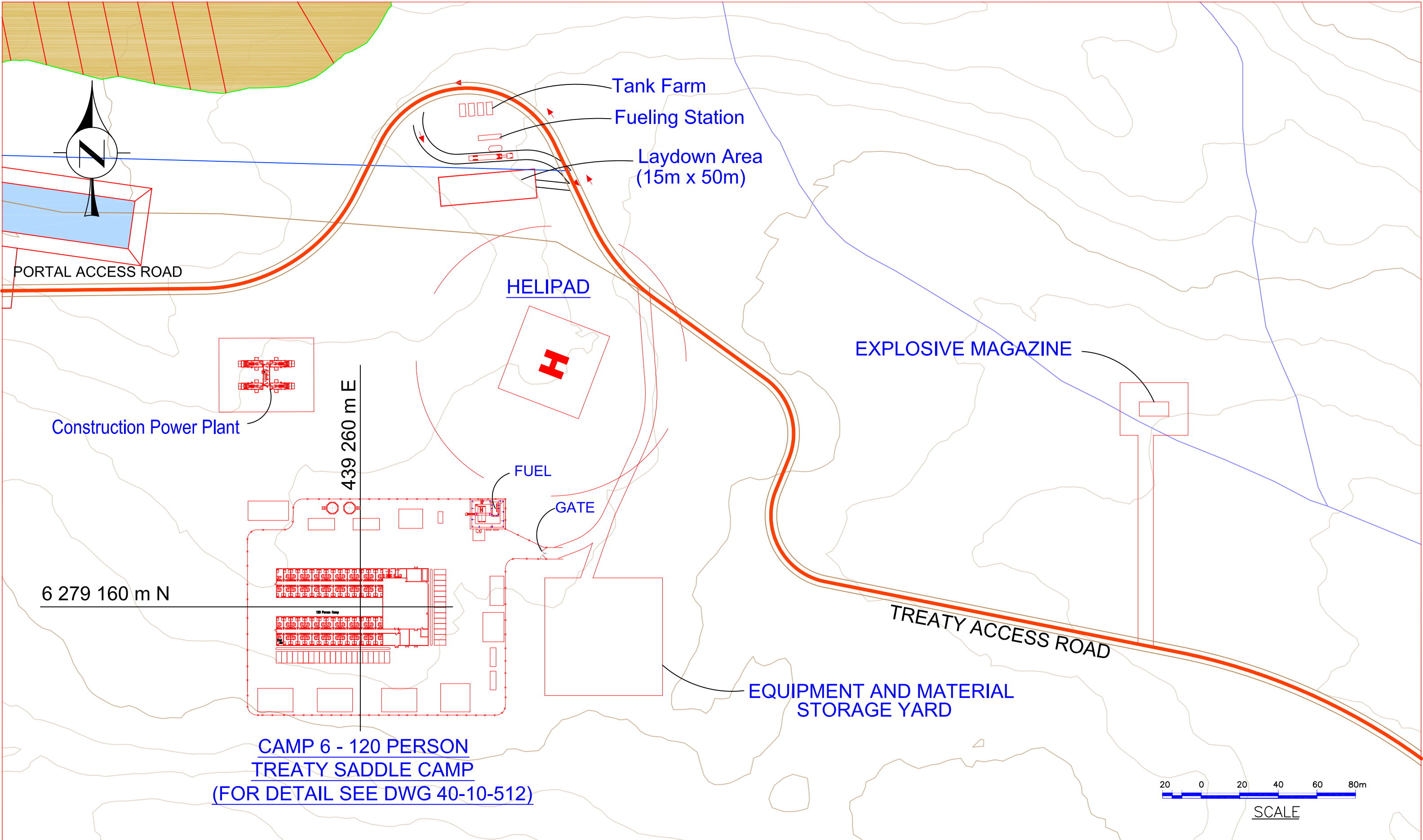

**CAMP 6 - 120 PERSON
TREATY SADDLE CAMP
(FOR DETAIL SEE DWG 40-10-512)**

REV. No.	ISSUED FOR	REVISION DESCRIPTION	DR.	CHK.	APP.	DATE	0	ISSUED FOR	REVISION DESCRIPTION	DR.	CHK.	APP.	DATE	REFERENCE DRAWING	REF. DWG No.
								ISSUE FOR PFS UPDATE 2012		BW	HB	2012/06/26			

THIS DRAWING IS THE CONFIDENTIAL PROPERTY OF SEABRIDGE GOLD INC. AND SHALL NOT BE DUPLICATED WITHOUT PERMISSION.

SCALE: 1:1000
 DESIGNED: H. Bosche
 DRAWN: B. Wong
 CHECKED:
 APPROVED:

CLIENT
 KERR-SULPHURETS-MITCHELL

BOSCHE VENTURES LTD

TITLE
 PFS UPDATE 2012 - CAMP 6
 TREATY SADDLE AREA G.A.
 PLAN

PROJECT No. 10-10-128
 DRAWING No. 10-10-128
 REV No. 0

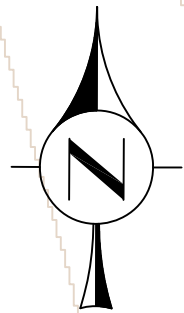

EQUIPMENT AND MATERIAL STORAGE YARD

GATE

FUEL

Coulter-Sulphurets Road

6 264 270 m N

CAMP 7 - 40 PERSON
UNUK RIVER STAGING CAMP
(FOR DETAIL SEE DWG 40-10-504)

407 700 m E

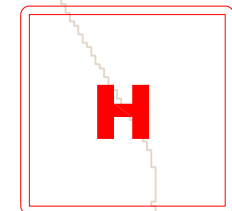

HELIPAD #1

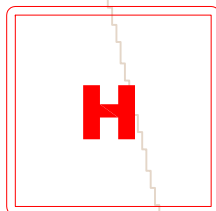

HELIPAD #2



SCALE

REV. No.	ISSUED FOR	REVISION DESCRIPTION	DR.	CHK.	APP.	DATE	REV. No.	ISSUED FOR	REVISION DESCRIPTION	DR.	CHK.	APP.	DATE	REFERENCE DRAWING	REF. DWG No.
0		ISSUE FOR PFS UPDATE 2012	BW	HB		2012/06/26									

THIS DRAWING IS THE CONFIDENTIAL PROPERTY OF SEABRIDGE GOLD INC. AND SHALL NOT BE DUPLICATED WITHOUT PERMISSION.	SCALE: 1:1100	DATE:
	DESIGNED: H. Bosche	June 1 2012
	DRAWN: B. Wong	June 1 2012
	CHECKED:	
APPROVED:		

CLIENT	KERR-SULPHURETS-MITCHELL
BOSCHE VENTURES LTD	

TITLE	PFS UPDATE 2012 - CAMP 7 UNUK RIVER NORTH AREA G.A. PLAN	
PROJECT No.	DRAWING No.	REV No.
	10-10-129	0

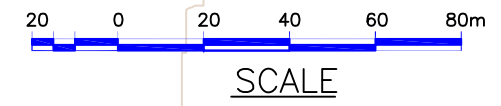
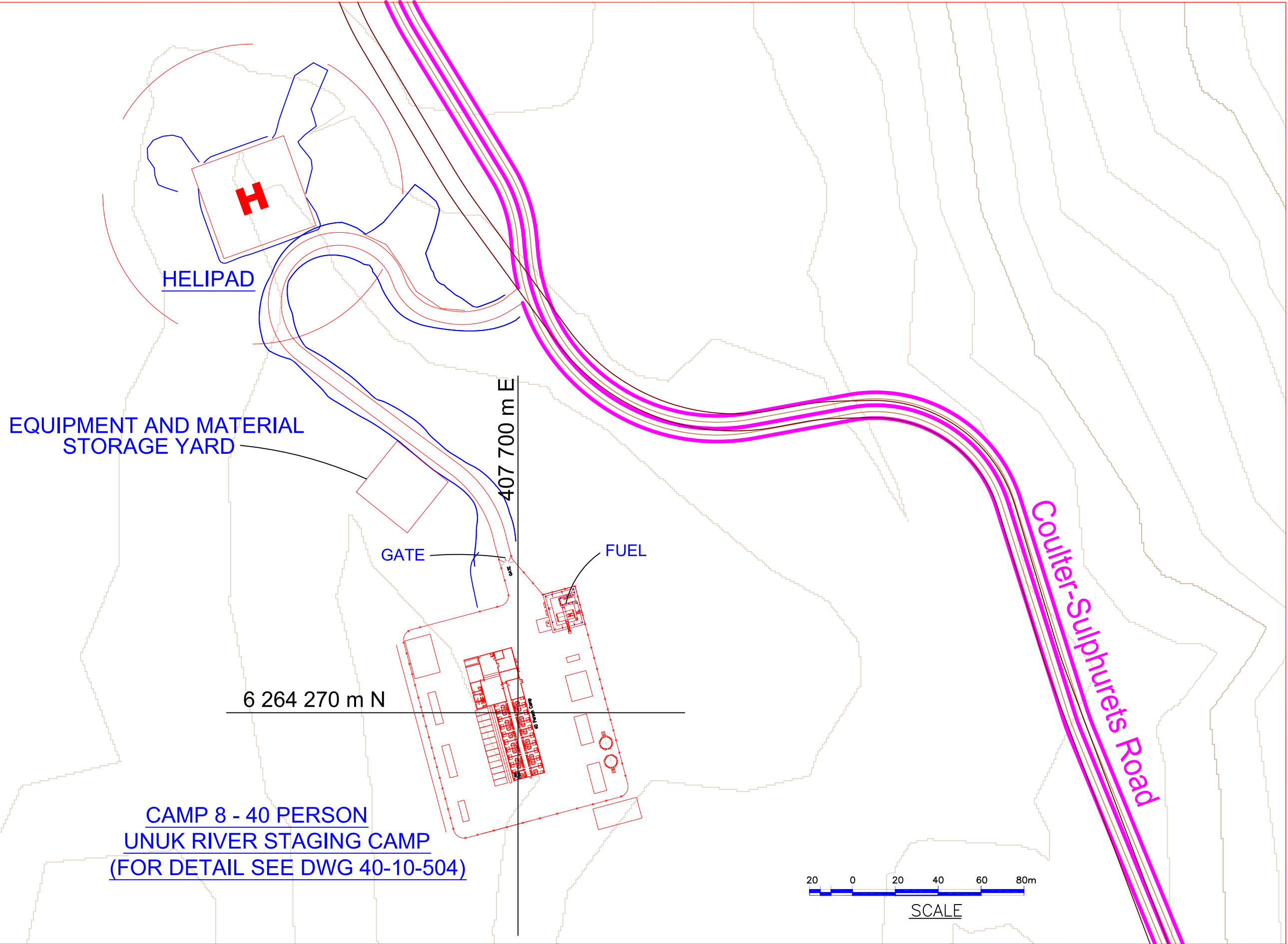
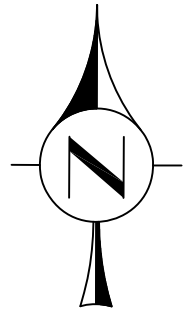

REV. No.	ISSUED FOR	REVISION DESCRIPTION	DR.	CHK.	APP.	DATE	REV. No.	ISSUED FOR	REVISION DESCRIPTION	DR.	CHK.	APP.	DATE	REFERENCE DRAWING	REF. DWG No.
0		ISSUE FOR PFS UPDATE 2012	BW	HB		2012/06/26									

THIS DRAWING IS THE CONFIDENTIAL PROPERTY OF SEABRIDGE GOLD INC. AND SHALL NOT BE DUPLICATED WITHOUT PERMISSION.

SCALE: 1:1100
 DESIGNED: H. Bosche
 DRAWN: B. Wong
 CHECKED:
 APPROVED:

CLIENT
KERR-SULPHURETS-MITCHELL

BOSCHE VENTURES LTD

TITLE
PFS UPDATE 2012 - CAMP 8 UNUK RIVER SOUTH AREA G.A. PLAN

PROJECT No. 10-10-130
 DRAWING No. 10-10-130
 REV No. 0

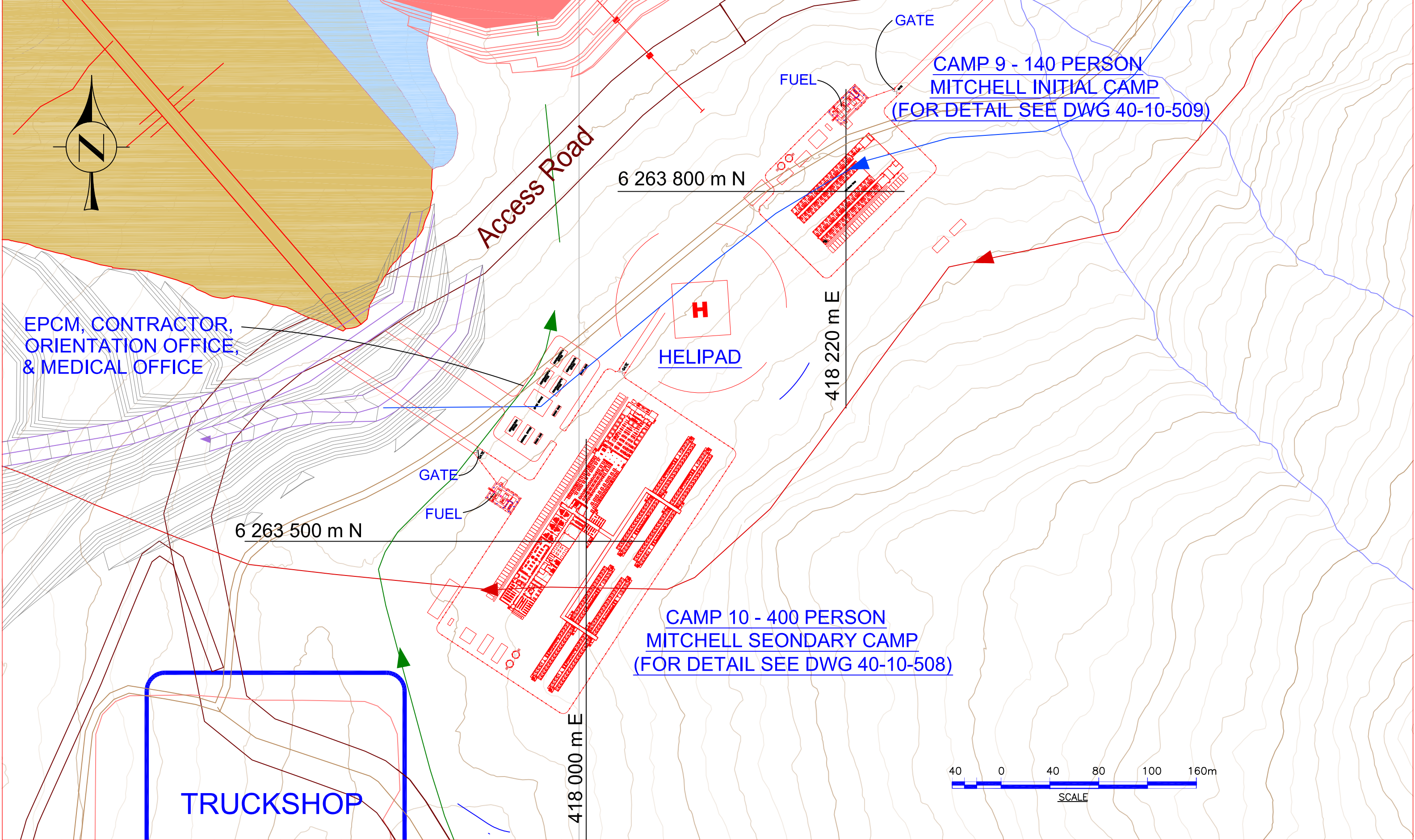

REV. No.	ISSUED FOR	REVISION DESCRIPTION	DR.	CHK.	APP.	DATE	REV. No.	ISSUED FOR	REVISION DESCRIPTION	DR.	CHK.	APP.	DATE	REFERENCE DRAWING	REF. DWG No.
							0		ISSUE FOR PFS UPDATE 2012	BW	HB		2012/06/26		

THIS DRAWING IS THE CONFIDENTIAL PROPERTY OF SEABRIDGE GOLD INC. AND SHALL NOT BE DUPLICATED WITHOUT PERMISSION.

SCALE: 1:1100
 DESIGNED: H. Bosche
 DRAWN: B. Wong
 CHECKED:
 APPROVED:

CLIENT
 KERR-SULPHURETS-MITCHELL

BOSCHE VENTURES LTD

TITLE
 PFS UPDATE 2012 – CAMP 9 & CAMP 10 MITCHELL INITIAL & SECONDARY CAMPS – PLAN

PROJECT No. 10-10-131
 DRAWING No. 10-10-131
 REV No. 0

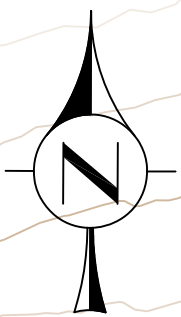

6 262 800 m N

415 330 m E

H
HELIPAD

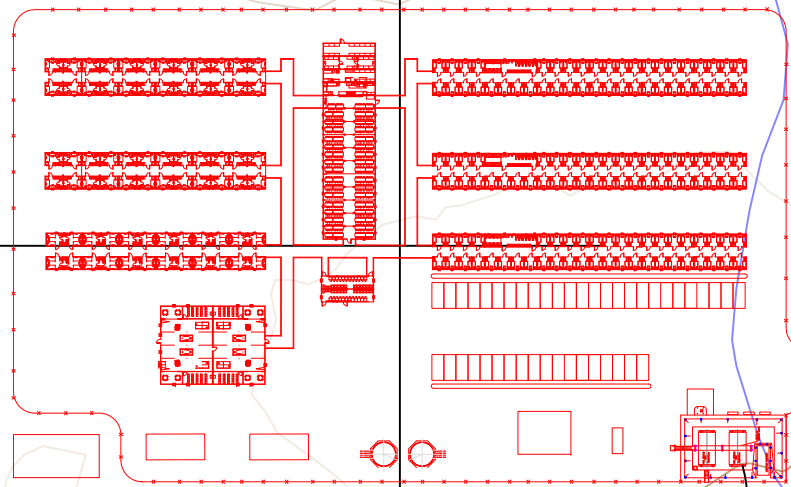

350 PERSON MITCHELL OPERATING CAMP
(FOR DETAIL SEE DWG 40-10-511)

GATE

FUEL

Coulter-Sulphurets Road

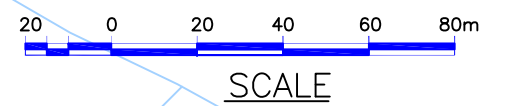

REV. No.	ISSUED FOR	REVISION DESCRIPTION	DR.	CHK.	APP.	DATE	REV. No.	ISSUED FOR	REVISION DESCRIPTION	DR.	CHK.	APP.	DATE	REFERENCE DRAWING	REF. DWG No.
0		ISSUE FOR PFS UPDATE 2012	BW	HB		2012/06/26									

THIS DRAWING IS THE CONFIDENTIAL PROPERTY OF SEABRIDGE GOLD INC. AND SHALL NOT BE DUPLICATED WITHOUT PERMISSION.

SCALE: 1:1000
 DESIGNED: H. Bosche
 DRAWN: B. Wong
 CHECKED:
 APPROVED:

CLIENT
 KERR-SULPHURETS-MITCHELL

BOSCHE VENTURES LTD

TITLE
 PFS UPDATE 2012
 MITCHELL OPERATING CAMP
 AREA G.A. - PLAN

PROJECT No. 10-10-132
 DRAWING No. 10-10-132
 REV No. 0

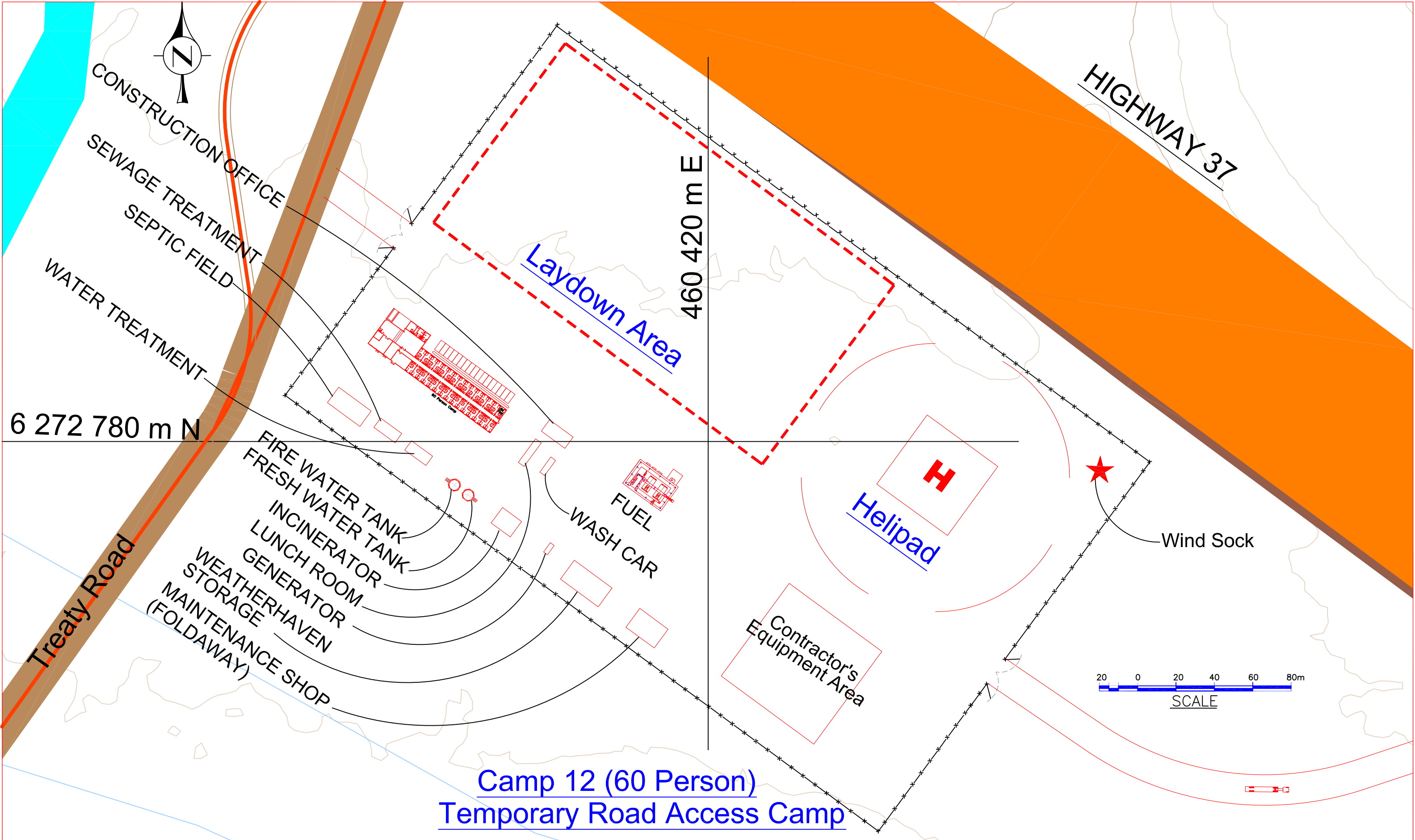

**Camp 12 (60 Person)
Temporary Road Access Camp**

REV. No.	ISSUED FOR	REVISION DESCRIPTION	DR.	CHK.	APP.	DATE	REV. No.	ISSUED FOR	REVISION DESCRIPTION	DR.	CHK.	APP.	DATE	REFERENCE DRAWING	REF. DWG No.
0		ISSUE FOR PFS UPDATE 2012											2012/06/26		

THIS DRAWING IS THE CONFIDENTIAL PROPERTY OF SEABRIDGE GOLD INC. AND SHALL NOT BE DUPLICATED WITHOUT PERMISSION.

SCALE: 1:1100
 DESIGNED: H. Bosche
 DRAWN: B. Wong
 CHECKED:
 APPROVED:

CLIENT
 KERR-SULPHURETS-MITCHELL

BOSCHE VENTURES LTD

TITLE
 PFS UPDATE 2012 - CAMP 12
 TEMPORARY ROAD ACCESS
 CAMP - PLAN

PROJECT No. 10-10-133
 DRAWING No. 10-10-133
 REV No. 0

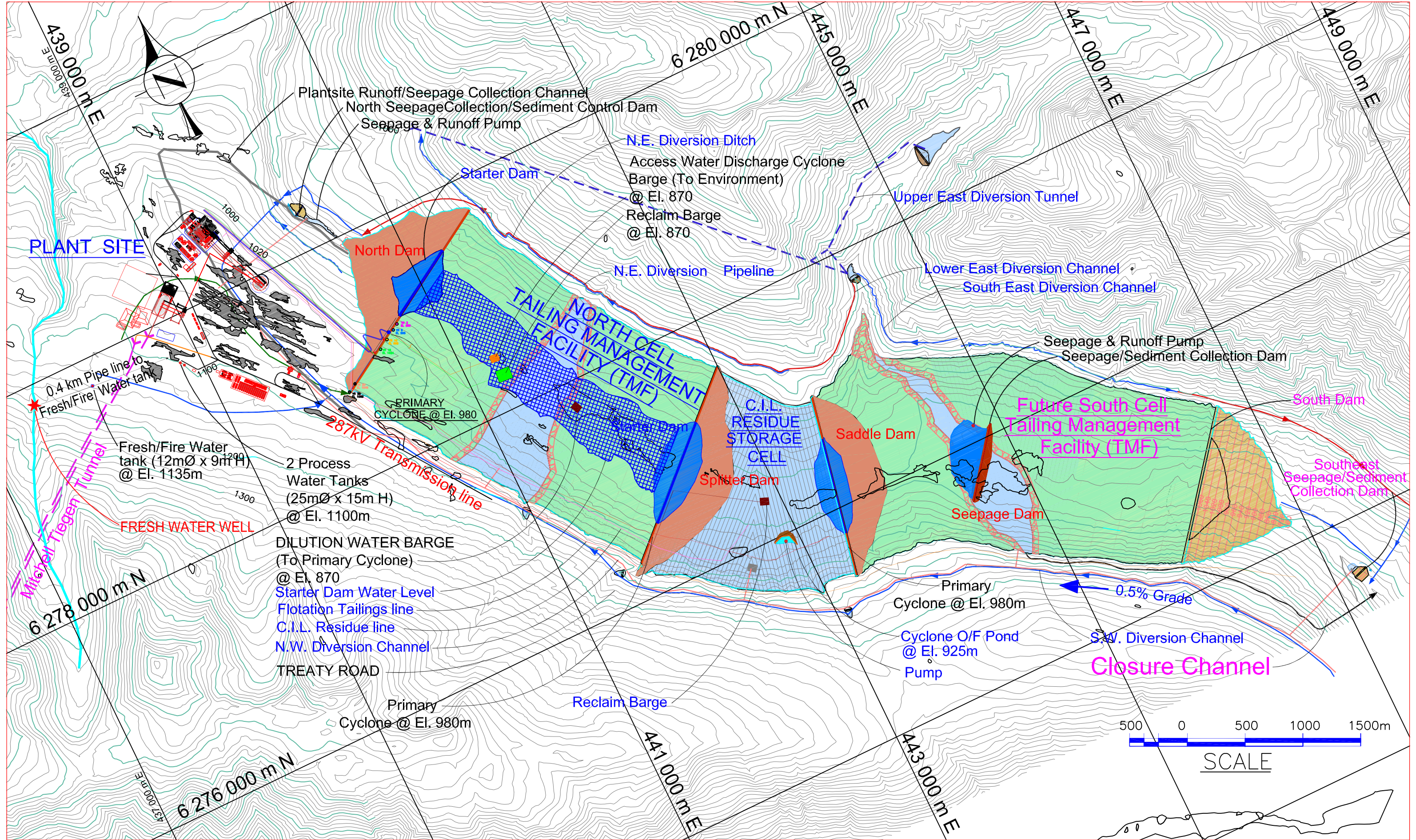

REV. No.	ISSUED FOR	REVISION DESCRIPTION	DR.	CHK.	APP.	DATE	REV. No.	ISSUED FOR	REVISION DESCRIPTION	DR.	CHK.	APP.	DATE	REFERENCE DRAWING	REF. DWG No.
							0		ISSUE FOR PFS UPDATE 2012	BW	HB		2012-05-11		
							A		ISSUE FOR PFS UPDATE 2012	BW	HB		2012-04-02		

THIS DRAWING IS THE CONFIDENTIAL PROPERTY OF SEABRIDGE GOLD INC. AND SHALL NOT BE DUPLICATED WITHOUT PERMISSION.

SCALE:	DATE:
DESIGNED: H. Bosche	Mar 16 2012
DRAWN: B. Wong	Mar 16 2012
CHECKED:	
APPROVED:	

CLIENT	KERR-SULPHURETS-MITCHELL	TITLE	PFS UPDATE 2012 HPGR OPTION OVERALL SITE AT TEIGEN PLAN
BOSCHE VENTURES LTD		PROJECT No.	10-10-1616
		DRAWING No.	10-10-1616
		REV No.	0

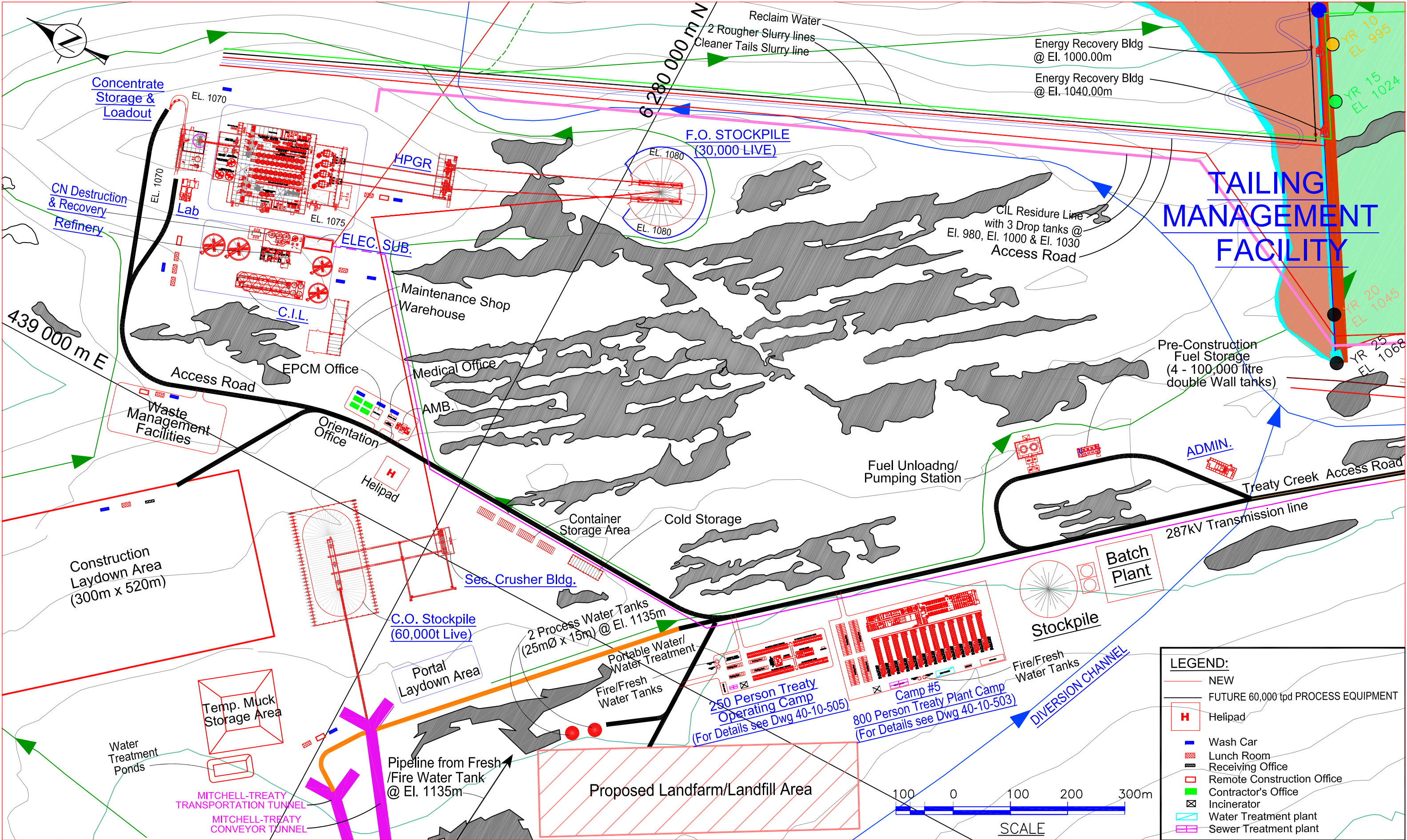

LEGEND:

- NEW
- FUTURE 60,000 tpd PROCESS EQUIPMENT
- H** Helipad
- Wash Car
- Lunch Room
- Receiving Office
- Remote Construction Office
- Contractor's Office
- Incinerator
- Water Treatment plant
- Sewer Treatment plant

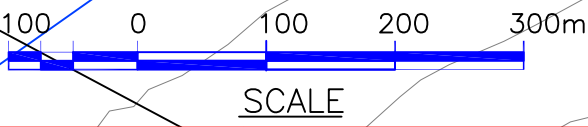

REV. No.	ISSUED FOR	REVISION DESCRIPTION	DR.	CHK.	APP.	DATE	REV. No.	ISSUED FOR	REVISION DESCRIPTION	DR.	CHK.	APP.	DATE	REFERENCE DRAWING	REF. DWG No.
2		ISSUE FOR PFS UPDATE 2012	BW	HB		2012/06/26									
1		ISSUE FOR PFS UPDATE 2012	BW	HB		2012/06/25									
0		ISSUE FOR PFS UPDATE 2012	BW	HB		2012/05/11									
A		ISSUE FOR PFS UPDATE 2012	BW	HB		2012-04-02									

THIS DRAWING IS THE CONFIDENTIAL PROPERTY OF SEABRIDGE GOLD INC. AND SHALL NOT BE DUPLICATED WITHOUT PERMISSION.

SCALE: DESIGNED: H. Bosche DATE: Mar 17 2012
 DRAWN: B. Wong
 CHECKED:
 APPROVED:

CLIENT: KERR-SULPHURETS-MITCHELL

TITLE: PFS UPDATE 2012 HPGR OPTION HPGR PLANTSITE AT TREATY PLAN

BOSCHE VENTURES LTD

PROJECT No. 10-10-1617 DRAWING No. 2

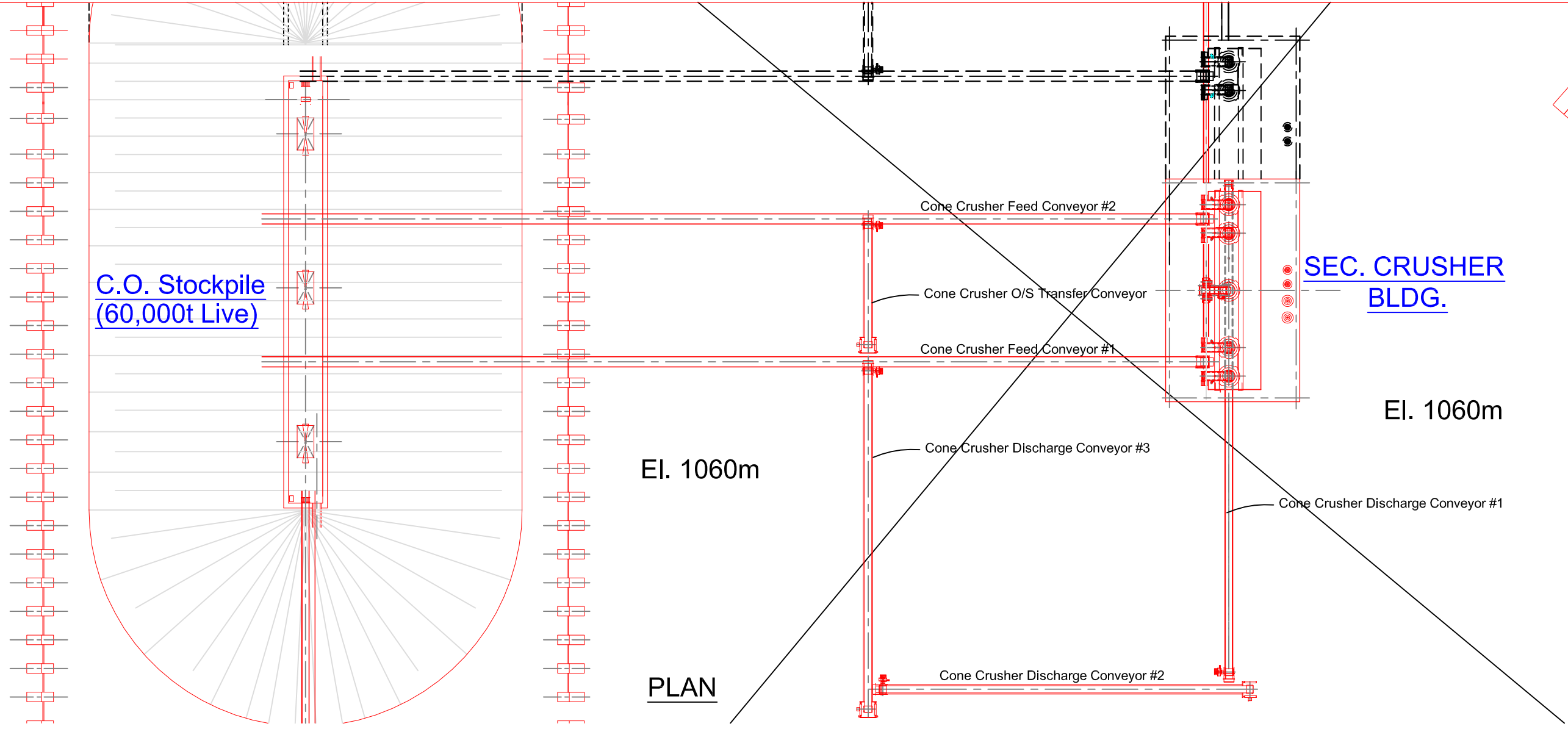
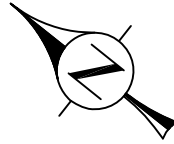

El. 1060m

**C.O. Stockpile
(60,000t Live)**

El. 1060m

PLAN

Cone Crusher Feed Conveyor #2

Cone Crusher O/S Transfer Conveyor

Cone Crusher Feed Conveyor #1

Cone Crusher Discharge Conveyor #3

**SEC. CRUSHER
BLDG.**

El. 1060m

Cone Crusher Discharge Conveyor #1

Cone Crusher Discharge Conveyor #2

185,000

9,760

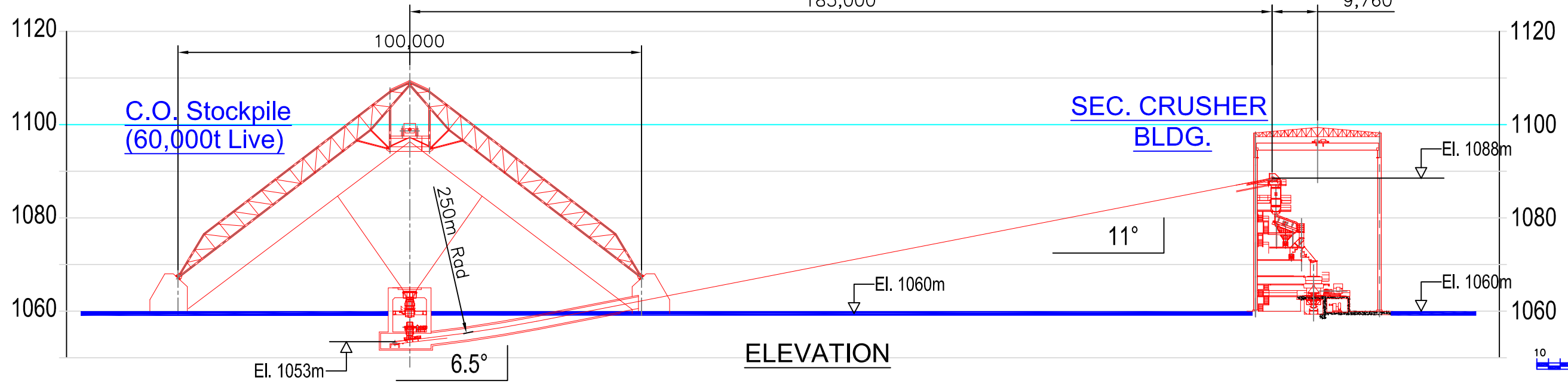

**C.O. Stockpile
(60,000t Live)**

**SEC. CRUSHER
BLDG.**

El. 1088m

El. 1060m

El. 1060m

El. 1053m

250m Rad

6.5°

11°

ELEVATION

10 0 10 20 30m
SCALE

REV. No.	ISSUED FOR	REVISION DESCRIPTION	DR.	CHK.	APP.	DATE	REV. No.	ISSUED FOR	REVISION DESCRIPTION	DR.	CHK.	APP.	DATE	REFERENCE DRAWING	REF. DWG No.
							A	ISSUE FOR PFS UPDATE 2012		BW	HB	2012-04-02			

THIS DRAWING IS THE CONFIDENTIAL PROPERTY OF SEABRIDGE GOLD INC. AND SHALL NOT BE DUPLICATED WITHOUT PERMISSION.		SCALE:	DATE:	CLIENT:
DESIGNED:	H. Bosche	Mar 17 2012	KERR-SULPHURETS-MITCHELL	
DRAWN:	B. Wong	Mar 17 2012		
CHECKED:				
APPROVED:				

BOSCHE VENTURES LTD	
---------------------	--

TITLE		PROJECT No.		DRAWING No.		REV No.	
PFS UPDATE 2012 HPGR OPTION C.O.S. TO SEC. CRUSHING BLDG. PLAN AND SECTION		10-10-1618		A			

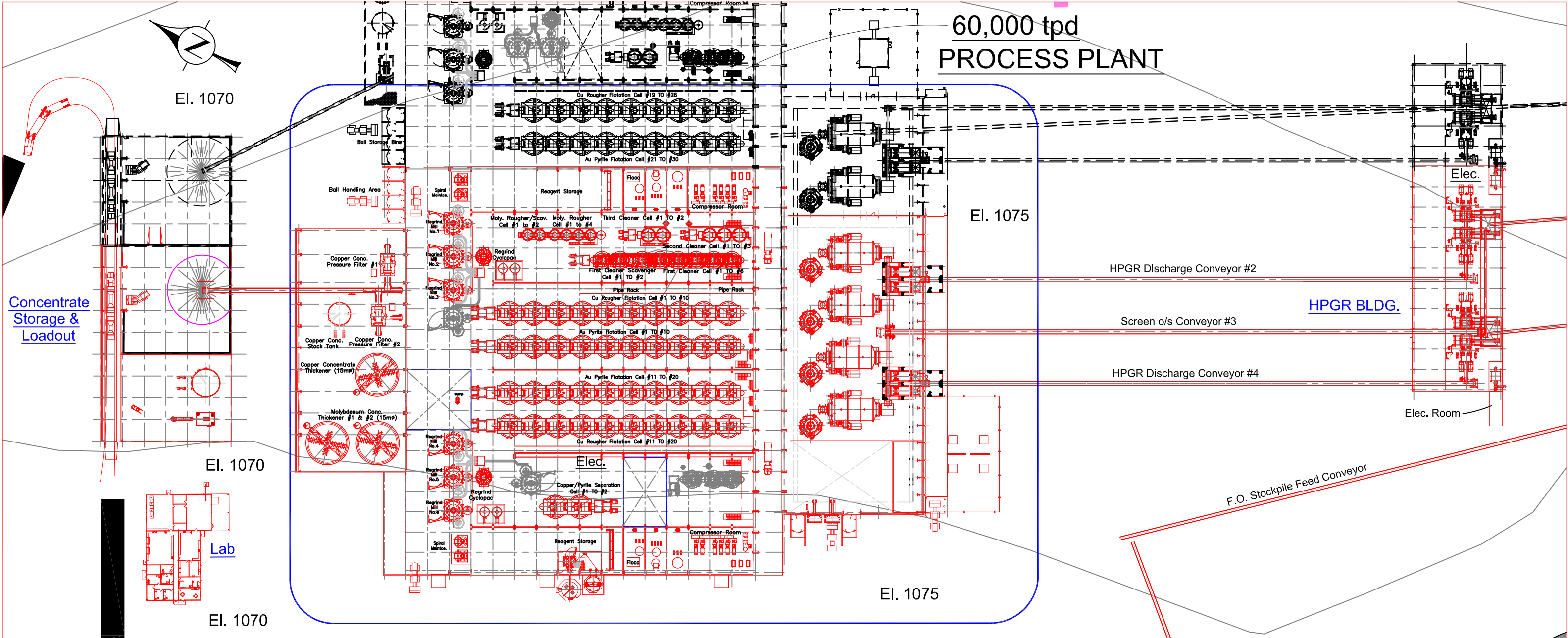

PLAN

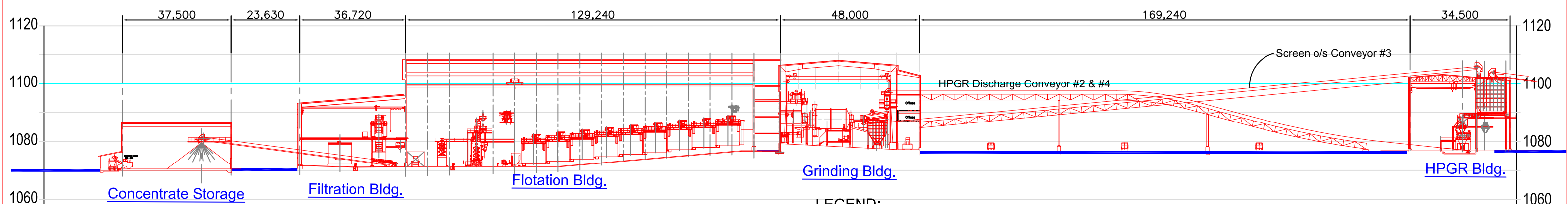

ELEVATION

THIS DRAWING IS THE CONFIDENTIAL PROPERTY OF SEABRIDGE GOLD INC. AND SHALL NOT BE DUPLICATED WITHOUT PERMISSION.										SCALE: DESIGNED: H. Bosche DRAWN: B. Wong CHECKED: APPROVED:		DATE: Mar 17 2012 Mar 17 2012		CLIENT: KERR-SULPHURETS-MITCHELL		TITLE: PFS UPDATE 2012 HPGR OPTION HPGR PLANTSITE AT TEIGEN PLAN AND SECTION	
ISSUE FOR PFS UPDATE 2012										BW HB 2012-04-02		BOSCHE VENTURES LTD		PROJECT No. 10-10-1619		REV No. A	
REV. No.	ISSUED FOR	REVISION DESCRIPTION	DR.	CHK.	APP.	DATE	A	ISSUED FOR	REVISION DESCRIPTION	DR.	CHK.	APP.	DATE	REFERENCE DRAWING	REF. DWG No.		

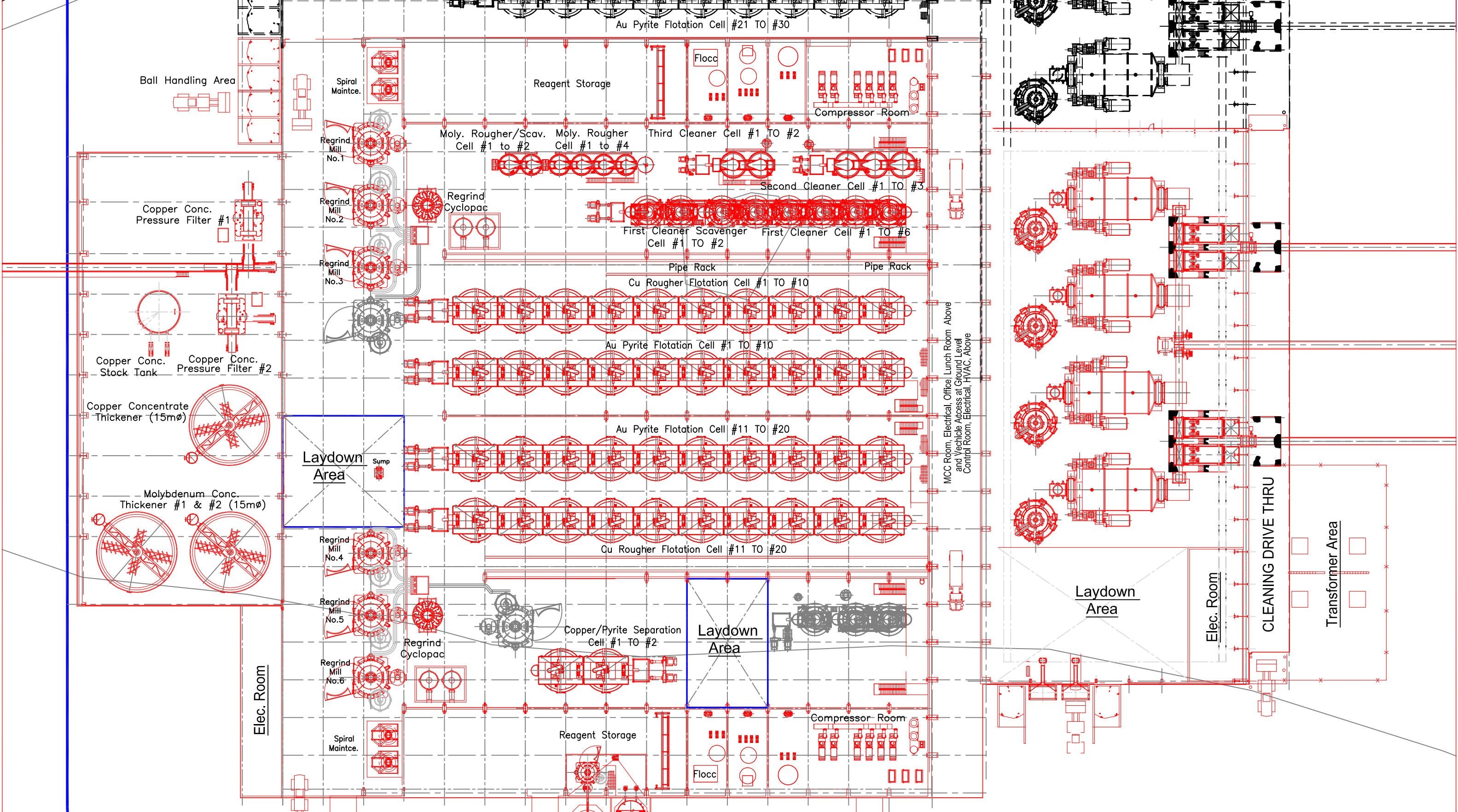

LEGEND:
 - - - FUTURE
 — NEW

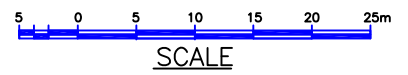

REV. No.	ISSUED FOR	REVISION DESCRIPTION	DR.	CHK.	APP.	DATE	A	ISSUED FOR	REVISION DESCRIPTION	DR.	CHK.	APP.	DATE	REFERENCE DRAWING	REF. DWG No.
							A	ISSUE FOR PFS UPDATE 2012		BW	HB		2012-04-02		

THIS DRAWING IS THE CONFIDENTIAL PROPERTY OF SEABRIDGE GOLD INC. AND SHALL NOT BE DUPLICATED WITHOUT PERMISSION.

SCALE: DESIGNED: H. Bosche DATE: Mar 17 2012
 DRAWN: B. Wong
 CHECKED:
 APPROVED:

CLIENT	KERR-SULPHURETS-MITCHELL	TITLE	PFS UPDATE 2012 HPGR OPTION GRINDING & FLOTATION @ TIEGEN PLAN
BOSCHE VENTURES LTD		PROJECT No.	10-10-1620
		DRAWING No.	10-10-1620
		REV No.	A

Cut and Cover Trench Section

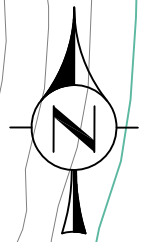

Saddle Access Area

- Car Wash
- Remote Office
- Lunch Room
- Mine Dry

435 000 m E

6 276 000 m N

Road to Saddle Portal



NAG Pad



Lined PAG Storage Pad

ARD Treatment Plant and TSS Ponds

- Tank Farm
- Fueling Station
- Laydown Area (15m x 50m)

Helipad

EXPLOSIVE MAGAZINE

Construction Power Plant

Road to Construction Adit

Access Road to Plantsite and Hwy 37

EQUIPMENT AND MATERIAL STORAGE YARD

**CAMP 6 - 120 PERSON
TREATY SADDLE CAMP
(FOR DETAIL SEE DWG 40-10-512)**

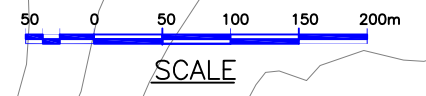

REV. No.	ISSUED FOR	REVISION DESCRIPTION	DR.	CHK.	APP.	DATE	REV. No.	ISSUED FOR	REVISION DESCRIPTION	DR.	CHK.	APP.	DATE	REFERENCE DRAWING	REF. DWG No.
							O		ISSUE FOR PFS UPDATE 2012	BW	HB		2012/06/27		
							B		Access Road & Fuel tank farm revised	BW	HB		2012/05/04		
							A		ISSUE FOR PFS UPDATE 2012	BW	HB		2012/04/12		

THIS DRAWING IS THE CONFIDENTIAL PROPERTY OF SEABRIDGE GOLD INC. AND SHALL NOT BE DUPLICATED WITHOUT PERMISSION.

SCALE: DESIGNED: H. Bosche DATE: Mar 17 2012
 DRAWN: B. Wong Mar 17 2012
 CHECKED:
 APPROVED:

CLIENT: KERR-SULPHURETS-MITCHELL

BOSCHE VENTURES LTD

TITLE: PFS UPDATE 2012 SADDLE PORTAL AREA PLAN

PROJECT No. 10-10-1709 REV No. 0



431 000 m E

ARD PIPELINE BURIED UNDER ROAD

Road to Saddle Area

TUNNEL ELEV = 985m

Transportation Tunnel
Conveyor Tunnel

LINED PAG STORAGE PAD

364m ADIT @ 15.5% SLOPE

TSS POND

NAG PAD

PORTAL ELEV = 1020m

- Car Wash (Underground)
- Car Wash (Underground)
- Lunch Room (Underground)
- Mine Dry (Underground)

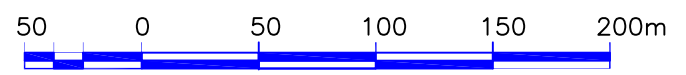

SCALE

REV. No.	ISSUED FOR	REVISION DESCRIPTION	DR.	CHK.	APP.	DATE	REV. No.	ISSUED FOR	REVISION DESCRIPTION	DR.	CHK.	APP.	DATE	REFERENCE DRAWING	REF. DWG No.
0		ISSUE FOR PFS UPDATE 2012	BW	HB		2012/06/27									

THIS DRAWING IS THE CONFIDENTIAL PROPERTY OF SEABRIDGE GOLD INC. AND SHALL NOT BE DUPLICATED WITHOUT PERMISSION.

SCALE: DESIGNED: H. Bosche DATE: June 26 2012
 DRAWN: B. Wong June 26 2012
 CHECKED:
 APPROVED:

CLIENT
KERR-SULPHURETS-MITCHELL

BOSCHE VENTURES LTD

TITLE
PFS UPDATE 2012
CONSTRUCTION ACCESS ADIT PLAN

PROJECT No. 10-10-1710
DRAWING No. 10-10-1710
REV No. 0

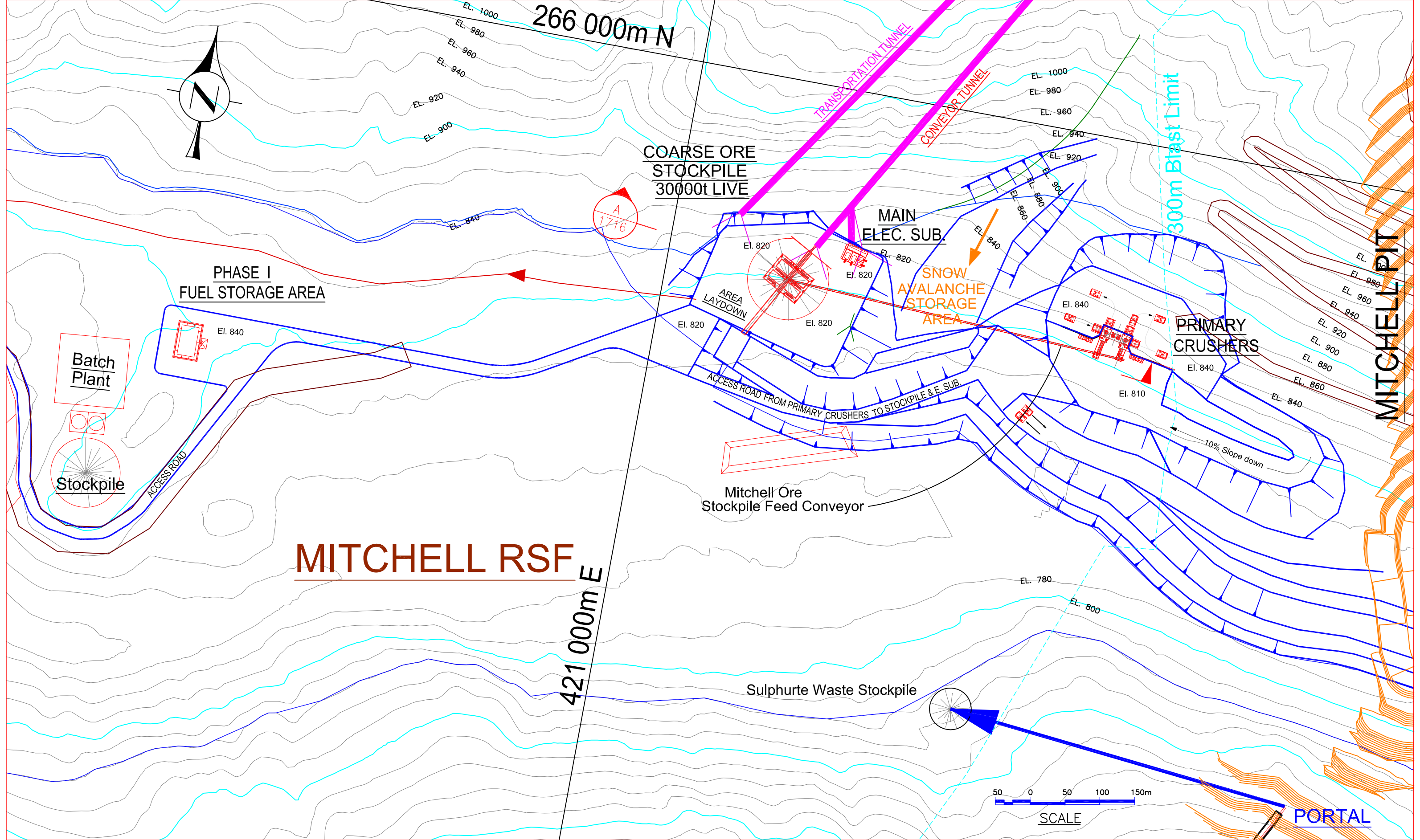

REV. No.	ISSUED FOR	REVISION DESCRIPTION	DR.	CHK.	APP.	DATE	REV. No.	ISSUED FOR	REVISION DESCRIPTION	DR.	CHK.	APP.	DATE	REFERENCE DRAWING	REF. DWG No.
							1		ISSUE FOR PFS UPDATE 2012	BW	HB		2012/06/22		
							O		ISSUE FOR PFS UPDATE 2012	BW	HB		2012/05/11		
							C		Sulphurte Stockpile Feed Conv deleted	BW	HB		2012/04/02		
							B		ISSUE FOR PFS UPDATE 2012	BW	HB		2012/03/20		
							A		ISSUE FOR PFS UPDATE 2012	BW	HB		2012/02/10		

THIS DRAWING IS THE CONFIDENTIAL PROPERTY OF SEABRIDGE GOLD INC. AND SHALL NOT BE DUPLICATED WITHOUT PERMISSION.	SCALE: 1:2500	DATE: Feb 9 2012	CLIENT: KERR-SULPHURETS-MITCHELL	TITLE: PFS UPDATE 2012 PRIMARY CRUSHING/STOCKPILING @ MITCHELL - PLAN
	DESIGNED: H. Bosche	Feb 9 2012		
	DRAWN: B. Wong	Feb 9 2012		
	CHECKED:			
	APPROVED:			
	BOSCHE VENTURES LTD		PROJECT No.	DRAWING No. 10-10-1715
				REV No. 1

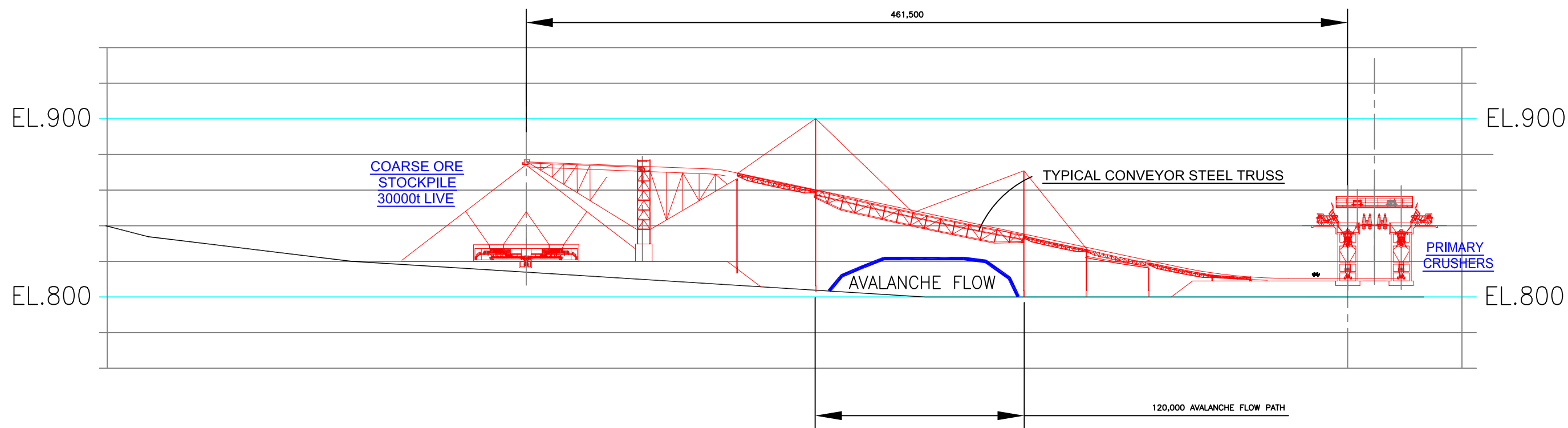

SECTION A
1715

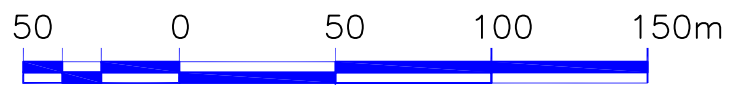

SCALE

										THIS DRAWING IS THE CONFIDENTIAL PROPERTY OF SEABRIDGE GOLD INC. AND SHALL NOT BE DUPLICATED WITHOUT PERMISSION.		SCALE: 1:800	DATE: Feb 9 2012	CLIENT: KERR-SULPHURETS-MITCHELL	TITLE: PFS UPDATE 2012 PRIMARY CRUSHING/STOCKPILING AT MITCHELL - SECTION	
												DESIGNED: H. Bosche	Feb 9 2012	BOSCHE VENTURES LTD		
												DRAWN: B. Wong	Feb 9 2012			
												CHECKED:		PROJECT No. 10-10-1716		
												APPROVED:				REV No. B
REV. No.	ISSUED FOR	REVISION DESCRIPTION	DR.	CHK.	APP.	DATE	REV. No.	ISSUED FOR	REVISION DESCRIPTION	DR.	CHK.	APP.	DATE	REFERENCE DRAWING	REF. DWG No.	
							B		ISSUE FOR PFS UPDATE 2012	BW	HB		2012/03/20			
							A		ISSUE FOR PFS UPDATE 2012	BW	HB		2012/02/10			

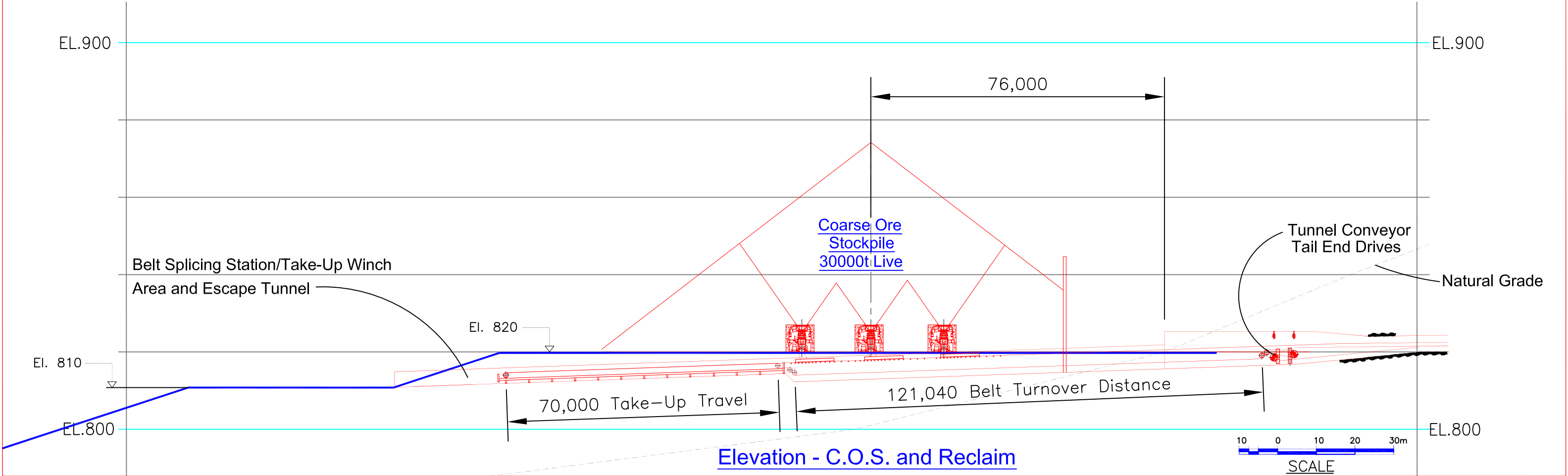
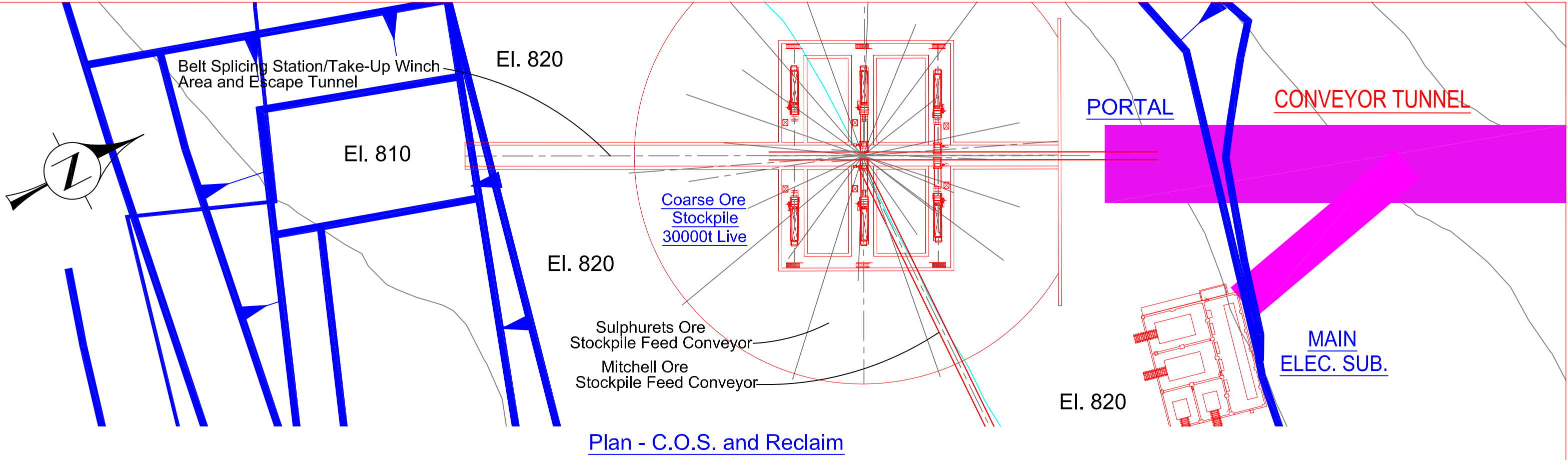

THIS DRAWING IS THE CONFIDENTIAL PROPERTY OF SEABRIDGE GOLD INC. AND SHALL NOT BE DUPLICATED WITHOUT PERMISSION.										SCALE: 1:500 DESIGNED: H. Bosche DRAWN: B. Wong CHECKED: APPROVED:	DATE: Feb 10 2012 Feb 10 2012	CLIENT: KERR-SULPHURETS-MITCHELL	TITLE: PFS UPDATE 2012 COS STOCKPILE & RECLAIM AT MITCHELL- PLAN & SECTION			
REV. No.	ISSUED FOR	REVISION DESCRIPTION	DR.	CHK.	APP.	DATE	REV. No.	ISSUED FOR	REVISION DESCRIPTION	DR.	CHK.	APP.	DATE	REFERENCE DRAWING	REF. DWG No.	PROJECT No. 10-10-1718 DRAWING No. 10-10-1718 REV No. C
							C		TAKE-UP TOWER REPLACED w WINCH	BW	HB		2012/04/02			
							B		ISSUE FOR PFS UPDATE 2012	BW	HB		2012/03/20			
							A		ISSUE FOR PFS UPDATE 2012	BW	HB		2012/02/10			

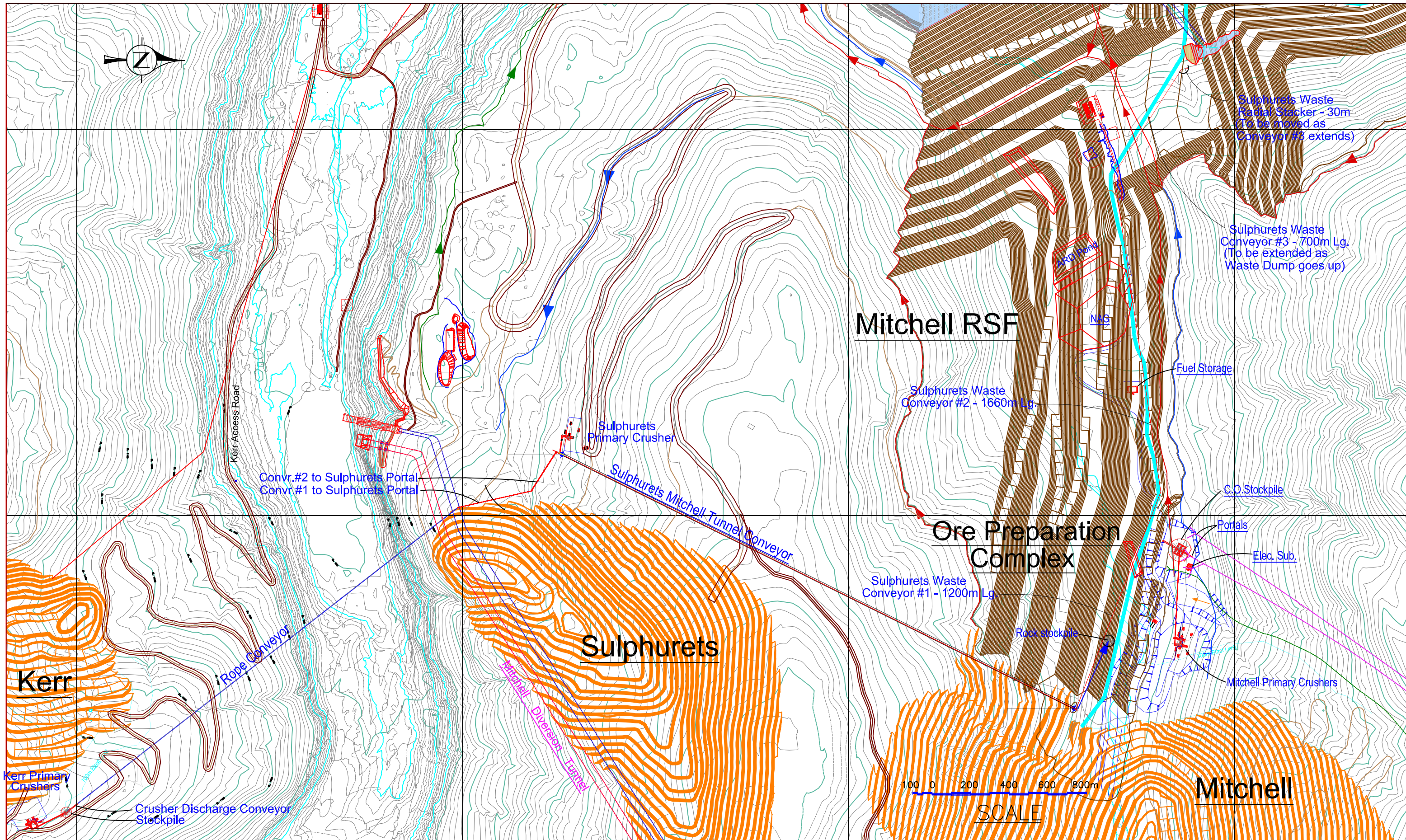

THIS DRAWING IS THE CONFIDENTIAL PROPERTY OF SEARIDGE GOLD INC. AND SHALL NOT BE DUPLICATED WITHOUT PERMISSION.										SCALE: DESIGNED: H. Bosche DRAWN: B. Wong CHECKED: APPROVED:		DATE: April 8 2011 April 8 2011		CLIENT KERR-SULPHURETS-MITCHELL		TITLE PFS UPDATE 2012 KERR, SULPHURETS & MITCHELL AREA SITE PLAN		PROJECT No. DRAWING No. 10-10-402		REV No. 1	
REV. No.	ISSUED FOR	REVISION DESCRIPTION	DR.	CHK.	APP.	DATE	REV. No.	ISSUED FOR	REVISION DESCRIPTION	DR.	CHK.	APP.	DATE	REFERENCE DRAWING	REF. DWG No.						
1		ISSUE FOR PFS UPDATE 2012				2012/06/25	B		Sulphurets Conveyors added				2012/04/10								
A		ISSUE FOR PFS UPDATE 2012				2012/02/10															

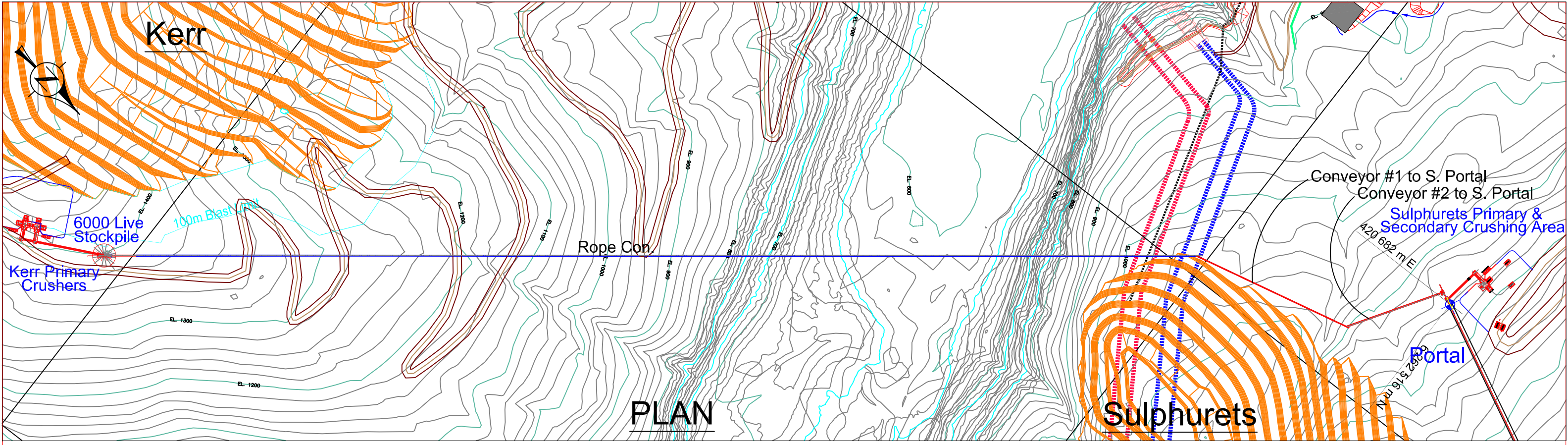

PLAN

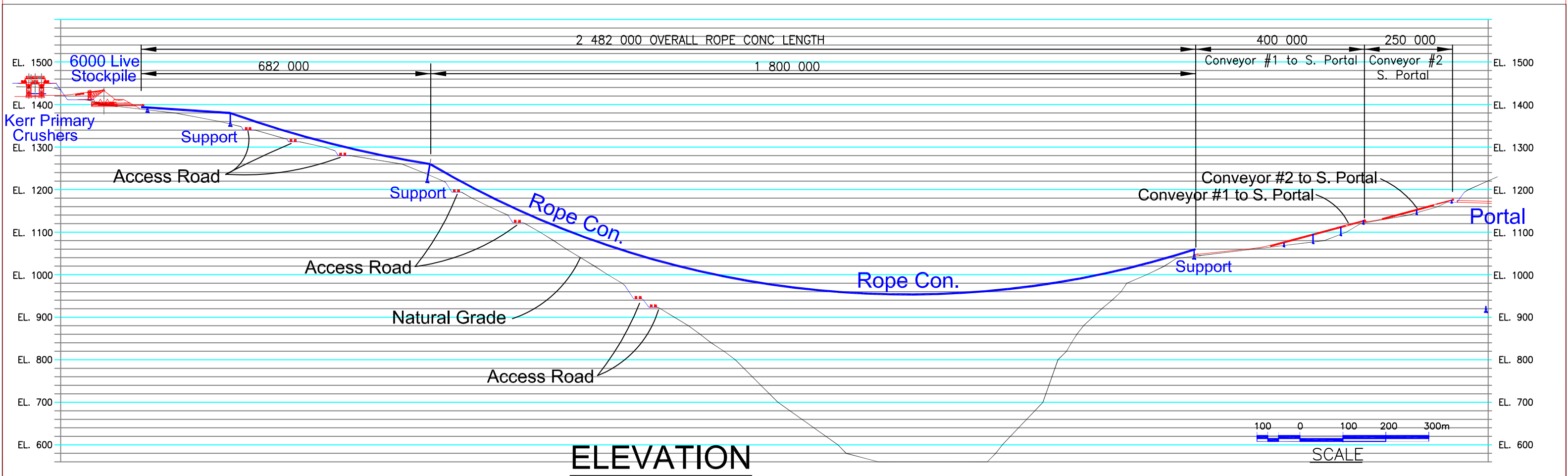

ELEVATION

THIS DRAWING IS THE CONFIDENTIAL PROPERTY OF SEABRIDGE GOLD INC. AND SHALL NOT BE DUPLICATED WITHOUT PERMISSION.										SCALE: 1:4500 DESIGNED: H. Bosche DRAWN: B. Wong CHECKED: APPROVED:	DATE: Feb 10 12 DATE: Feb 10 12	CLIENT: KERR-SULPHURETS-MITCHELL	TITLE: PFS UPDATE 2012 PROFILE FROM KERR TO PORTAL PLAN & SECTION
REV. No. ISSUED FOR REVISION DESCRIPTION DR. CHK. APP. DATE	B A B A	ISSUE FOR PFS UPDATE 2012 ISSUE FOR PFS UPDATE 2012	DR. CHK. APP. DATE	BW HB BW HB	HB HB	2012/04/10 2012/02/10	REFERENCE DRAWING REF. DWG No.	PROJECT No. DRAWING No. 10-10-403	REV No. B				

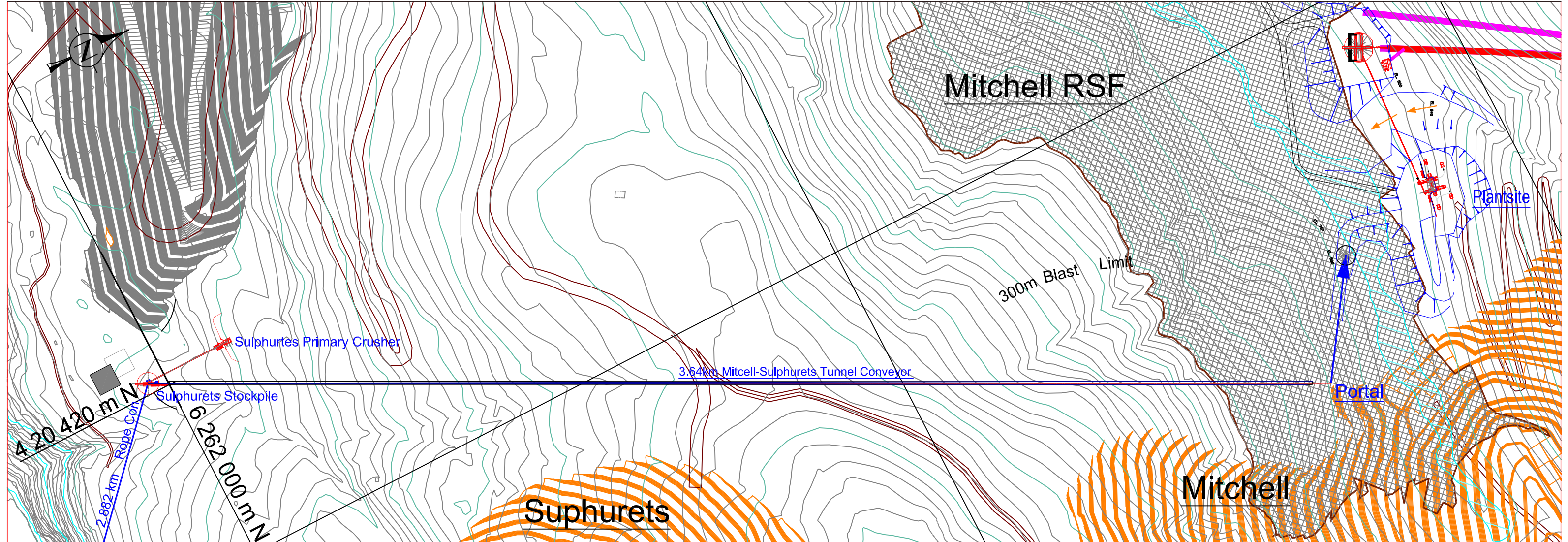

PLAN

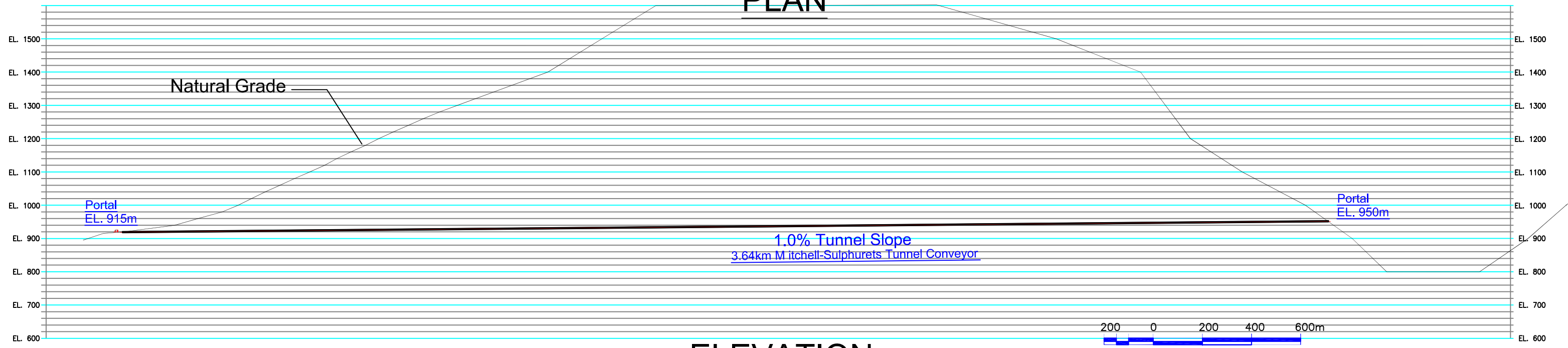

ELEVATION

SCALE

REV. No.	ISSUED FOR	REVISION DESCRIPTION	DR.	CHK.	APP.	DATE	A	ISSUED FOR	REVISION DESCRIPTION	DR.	CHK.	APP.	DATE	REFERENCE DRAWING	REF. DWG No.
							A	ISSUE FOR PFS UPDATE 2012		BW	HB	2012/02/10			

THIS DRAWING IS THE CONFIDENTIAL PROPERTY OF SEABRIDGE GOLD INC. AND SHALL NOT BE DUPLICATED WITHOUT PERMISSION.	SCALE: 1:800	DATE: Feb 10 12	CLIENT KERR-SULPHURETS-MITCHELL	TITLE PFS UPDATE 2012 SULPHURETS MITCHELL TUNNEL PLAN & SECTION	
	DESIGNED: H. Bosche	Feb 10 12			
	DRAWN: B. Wong	Feb 10 12			
	CHECKED:				
APPROVED:			PROJECT No.	DRAWING No. 10-10-404	REV No. A

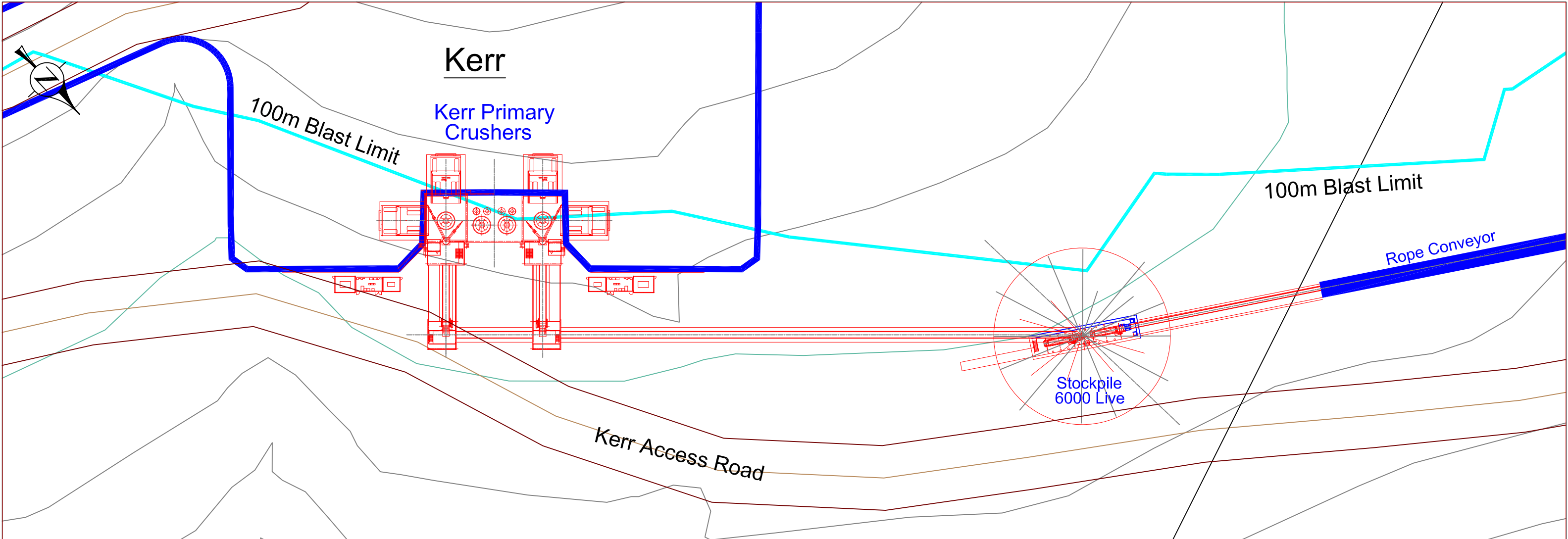

PLAN

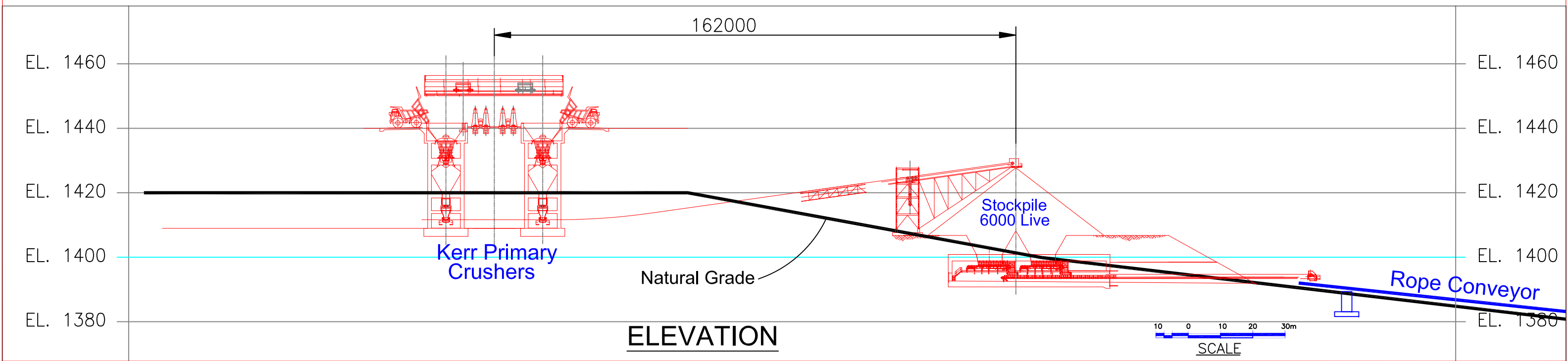

ELEVATION

										THIS DRAWING IS THE CONFIDENTIAL PROPERTY OF SEABRIDGE GOLD INC. AND SHALL NOT BE DUPLICATED WITHOUT PERMISSION.		SCALE: 1:600 DESIGNED: H. Bosche DRAWN: B. Wong CHECKED: APPROVED:		DATE: Feb 10 12 DATE: Feb 10 12		CLIENT: KERR-SULPHURETS-MITCHELL		TITLE: PFS UPDATE 2012 KERR PRIMARYS TO SULPHURETS PORTAL - PLAN & SECTION	
REV. No.	ISSUED FOR	REVISION DESCRIPTION	DR.	CHK.	APP.	DATE	REV. No.	ISSUED FOR	REVISION DESCRIPTION	DR.	CHK.	APP.	DATE	REFERENCE DRAWING	REF. DWG No.	PROJECT No.	DRAWING No.	REV No.	
							A	ISSUE FOR PFS UPDATE 2012		BW	HB	2012/04/10					10-10-405	B	
							B	ISSUE FOR PFS UPDATE 2012		BW	HB	2012/02/10							

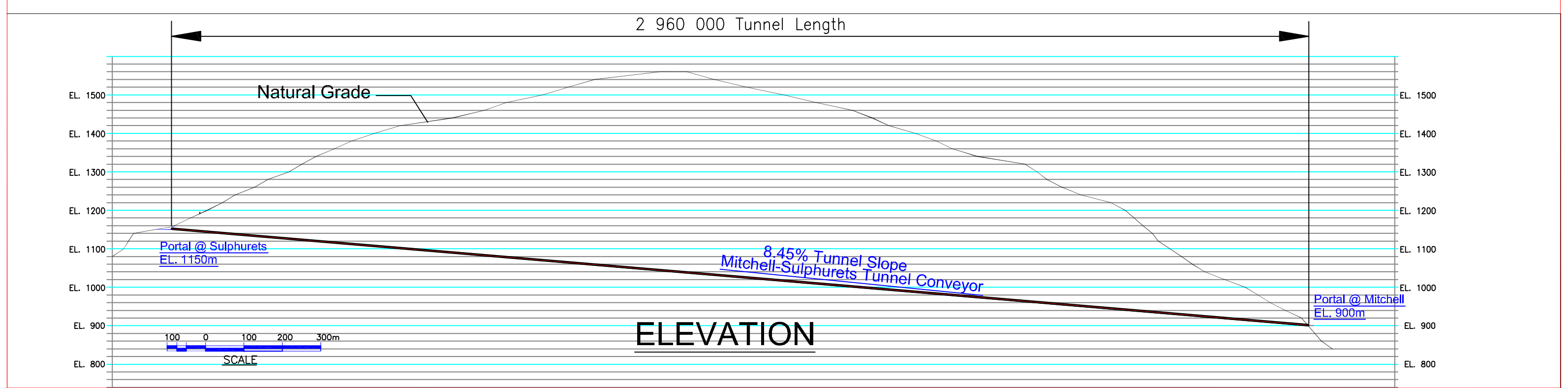
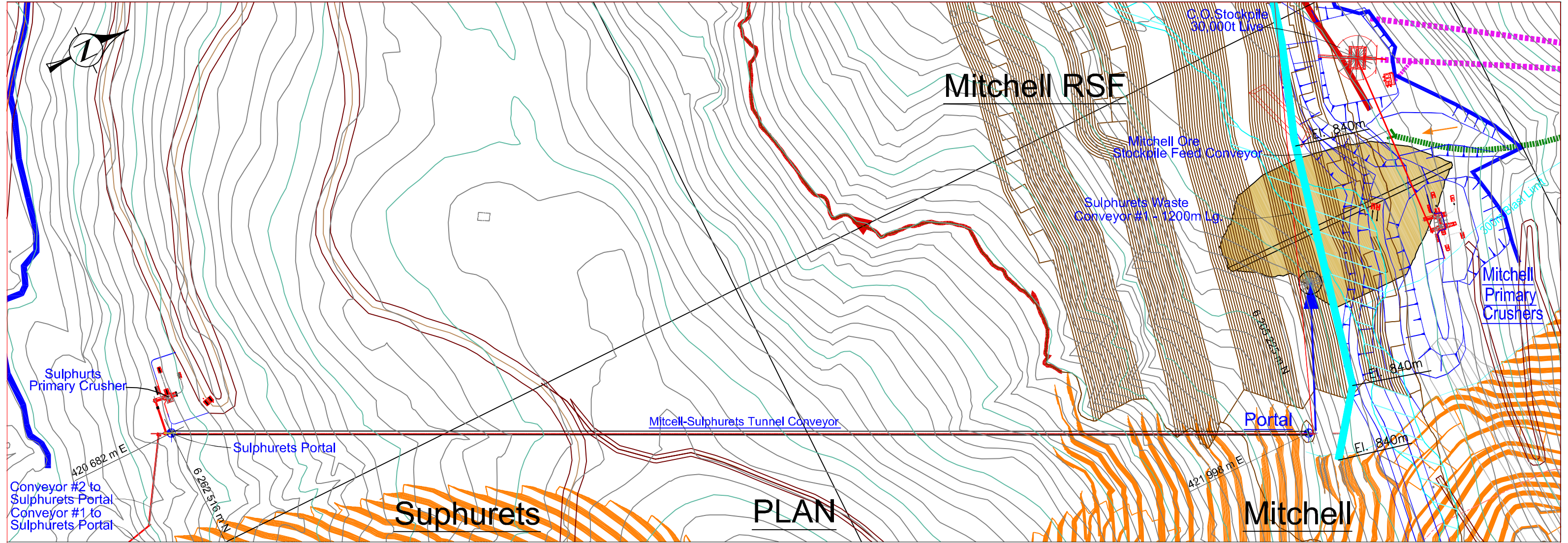

THIS DRAWING IS THE CONFIDENTIAL PROPERTY OF SEABRIDGE GOLD INC. AND SHALL NOT BE DUPLICATED WITHOUT PERMISSION.										SCALE: 1:800 DESIGNED: H. Bosche DRAWN: B. Wong CHECKED: APPROVED:	DATE: Feb 10 12 DATE: Feb 10 12	CLIENT: KERR-SULPHURETS-MITCHELL	TITLE: PFS UPDATE 2012 SULPHURETS MITCHELL TUNNEL PLAN & SECTION					
REV. No.	ISSUED FOR	REVISION DESCRIPTION	DR.	CHK.	APP.	DATE	REV. No.	ISSUED FOR	REVISION DESCRIPTION	DR.	CHK.	APP.	DATE	REFERENCE DRAWING	REF. DWG No.	PROJECT No.	DRAWING No.	REV No.
							B		ISSUE FOR PFS UPDATE 2012		BW	HB	2012/03/8					
							A		ISSUE FOR PFS UPDATE 2012		BW	HB	2012/02/10				10-10-414	B

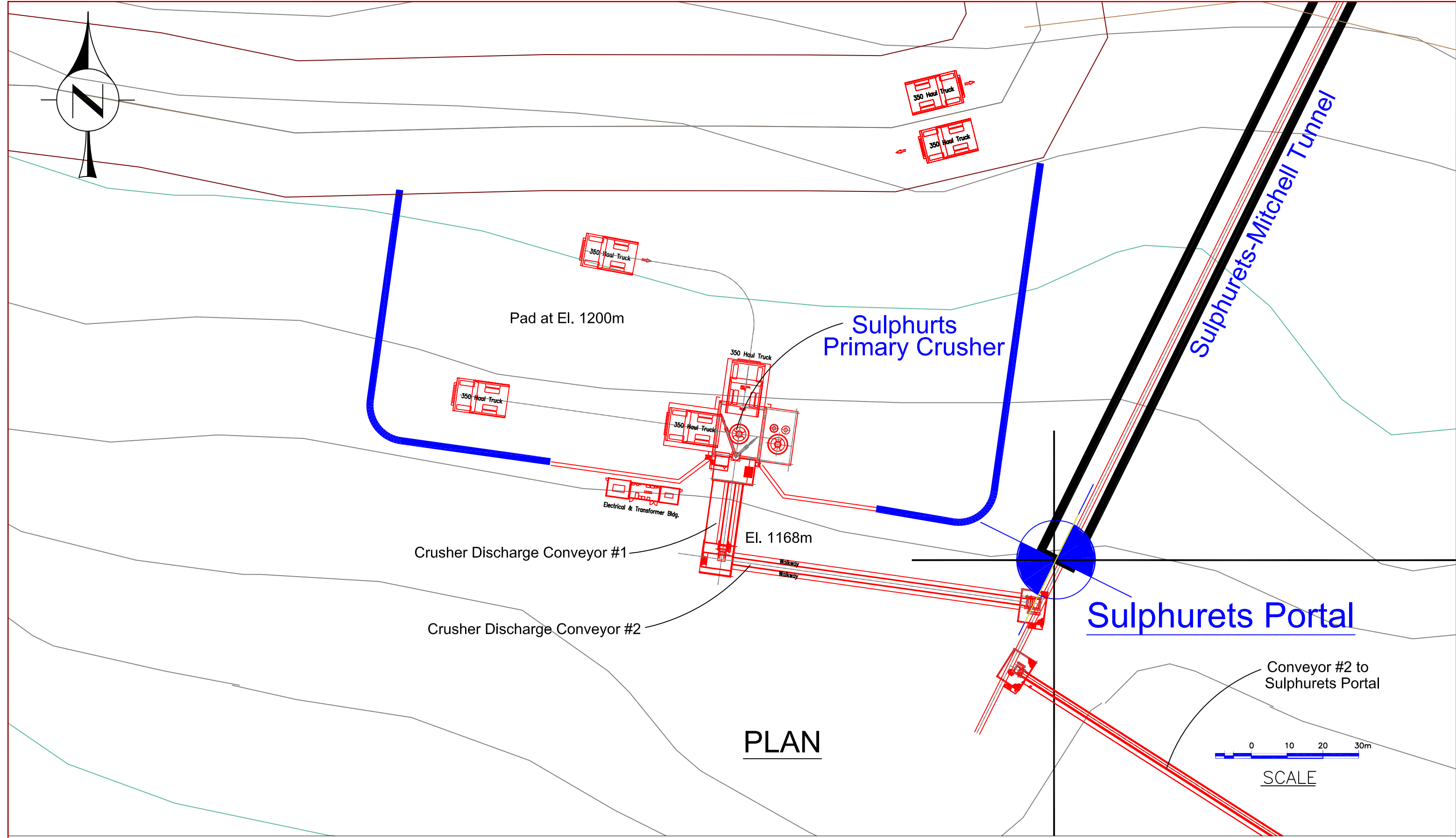

REV. No.	ISSUED FOR	REVISION DESCRIPTION	DR.	CHK.	APP.	DATE	REV. No.	ISSUED FOR	REVISION DESCRIPTION	DR.	CHK.	APP.	DATE	REFERENCE DRAWING	REF. DWG No.
							A	ISSUE FOR PFS UPDATE 2012		BW	HB		2012/04/10		

THIS DRAWING IS THE CONFIDENTIAL PROPERTY OF SEABRIDGE GOLD INC. AND SHALL NOT BE DUPLICATED WITHOUT PERMISSION.

SCALE: 1:800
 DESIGNED: H. Bosche
 DRAWN: B. Wong
 CHECKED:
 APPROVED:

CLIENT: KERR-SULPHURETS-MITCHELL

TITLE: PFS UPDATE 2012
 SULPHURETS PRIMARY CRUSHING PLAN

PROJECT No. 10-10-416
 DRAWING No. 10-10-416
 REV No. A

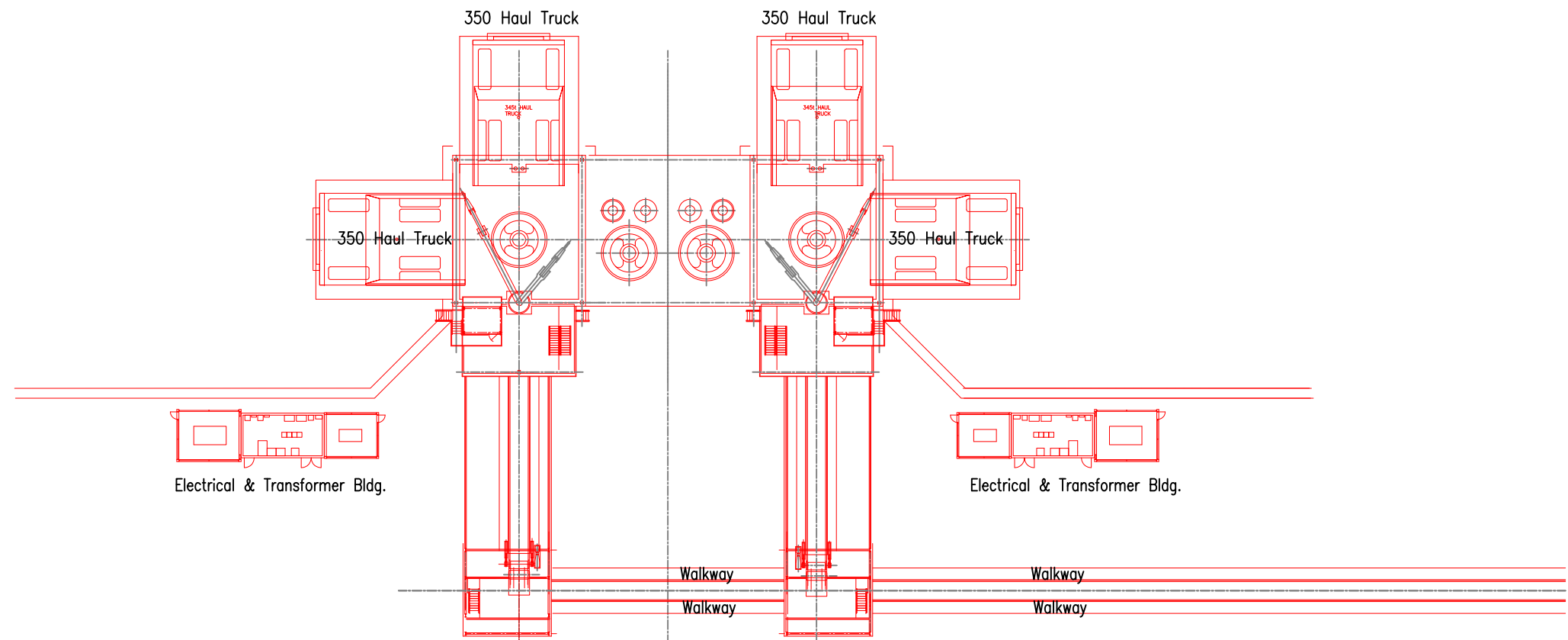

PLAN

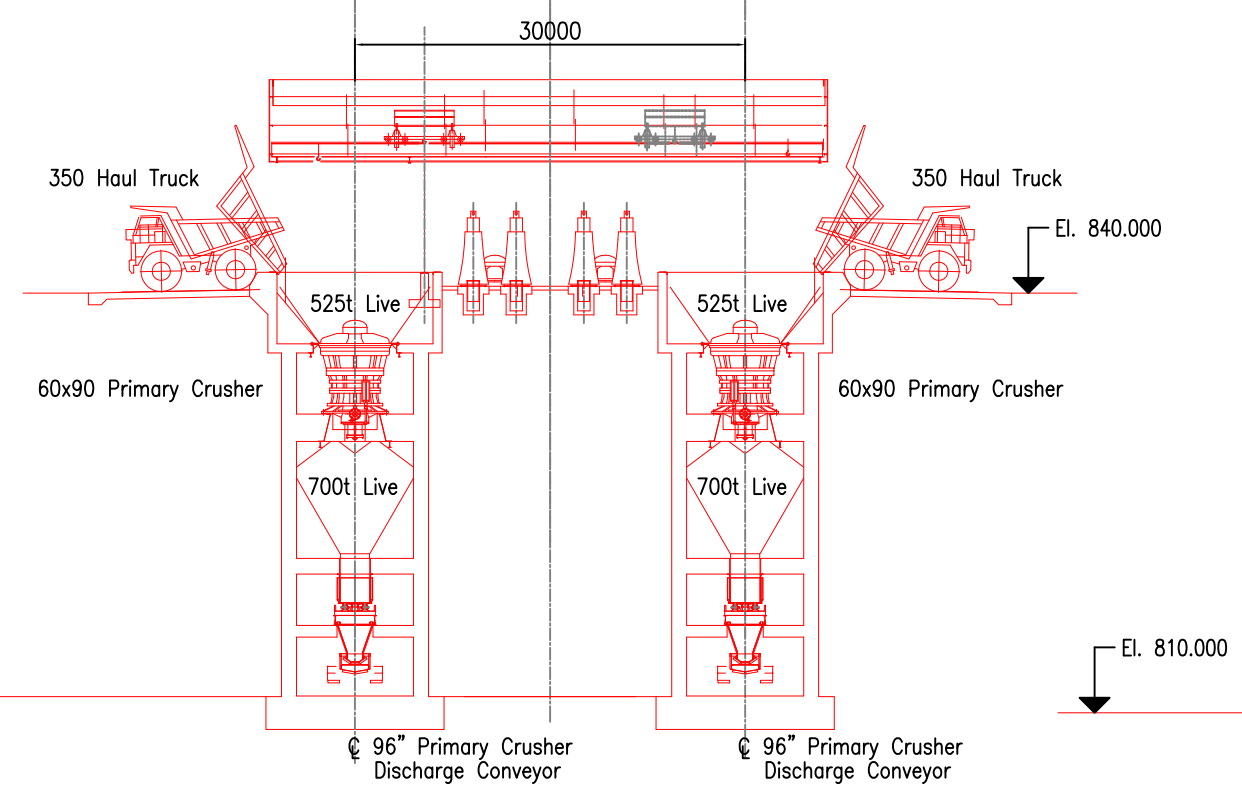

ELEVATION

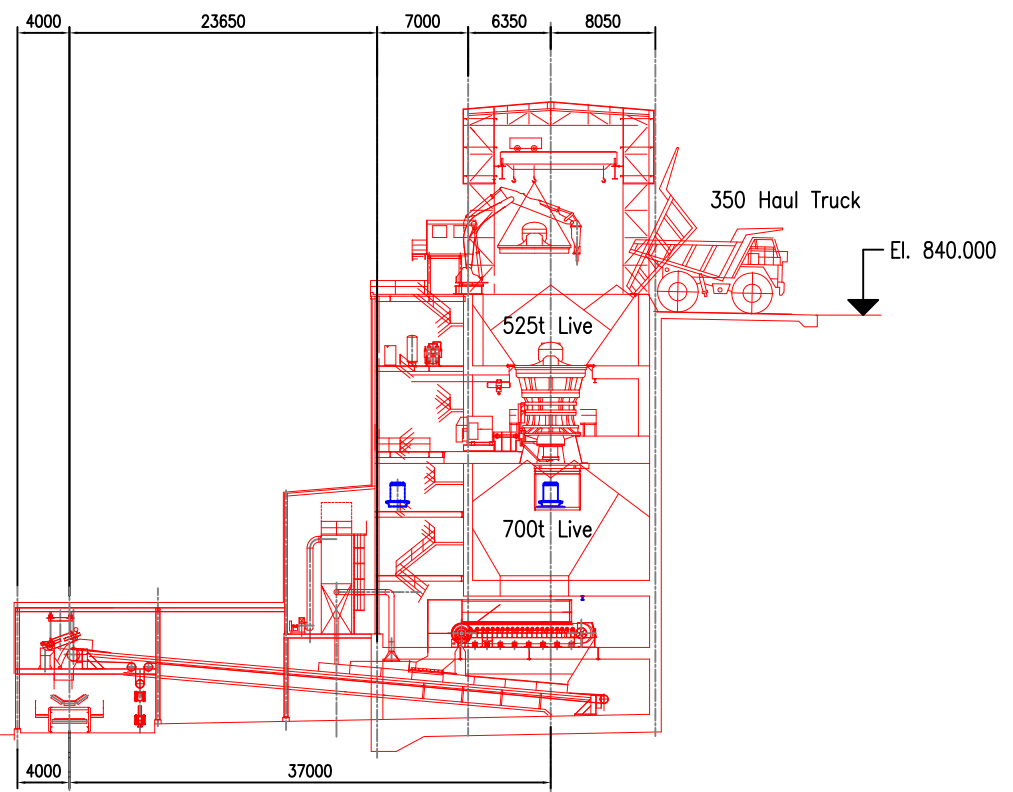

SIDE ELEVATION

REV. No.	ISSUED FOR	REVISION DESCRIPTION	DR.	CHK.	APP.	DATE	REV. No.	ISSUED FOR	REVISION DESCRIPTION	DR.	CHK.	APP.	DATE	REFERENCE DRAWING	REF. DWG No.
							A	ISSUE FOR PFS UPDATE 2012		BW	HB	2012/02/10			

THIS DRAWING IS THE CONFIDENTIAL PROPERTY OF SEABRIDGE GOLD INC. AND SHALL NOT BE DUPLICATED WITHOUT PERMISSION.

SCALE: 1:300

DESIGNED: H. Bosche

DRAWN: B. Wong

CHECKED:

APPROVED:

DATE: Feb 10 2012

DATE: Feb 10 2012

CLIENT: SEABRIDGE GOLD INC.

BOSCHE VENTURES LTD

TITLE: PFS UPDATE 2012 PRIMARY CRUSHERS PLAN AND ELEVATION

PROJECT No. 11-10-401

DRAWING No. 11-10-401

REV No. A

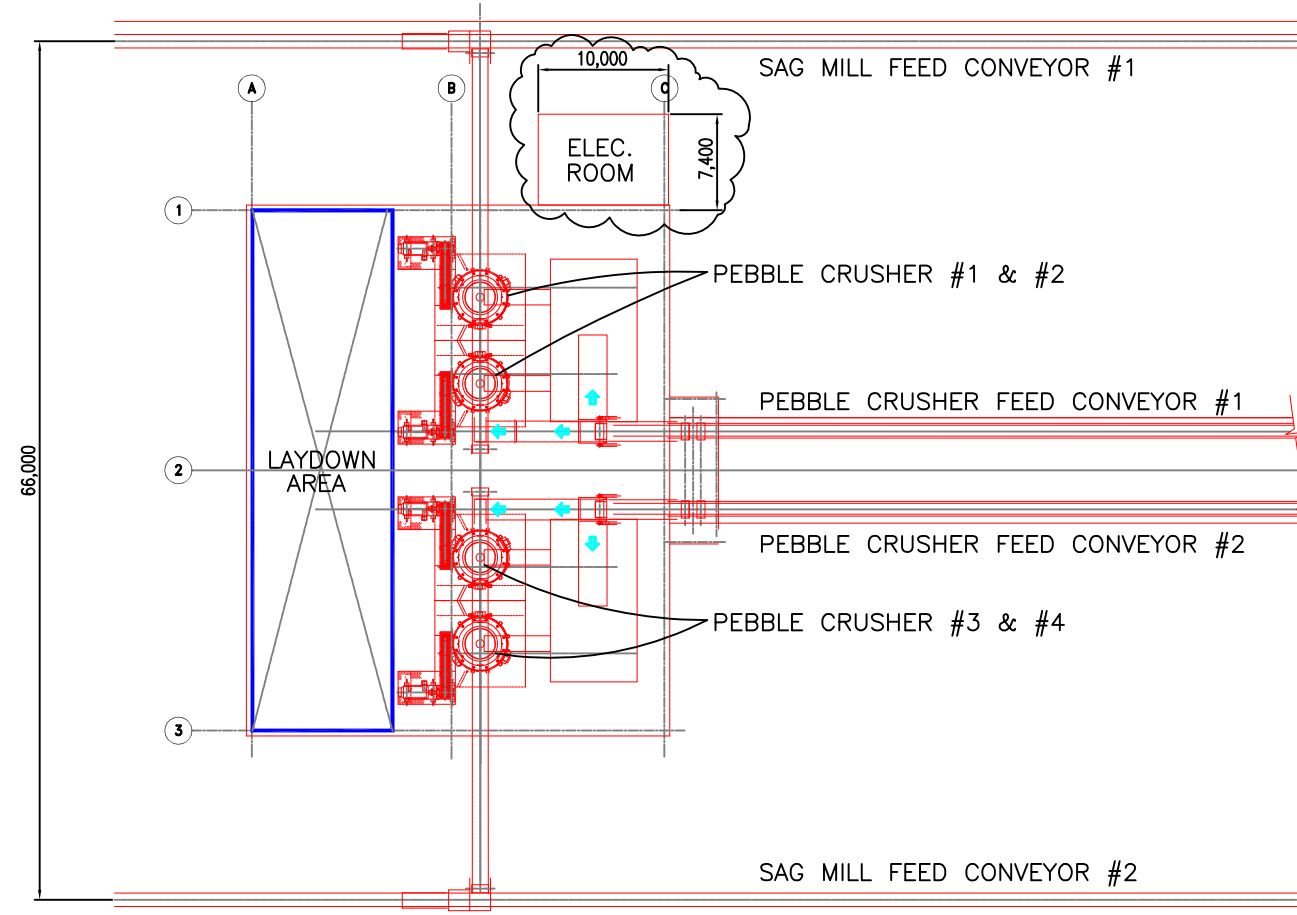

PLAN - PEBBLE CRUSHER BLDG.

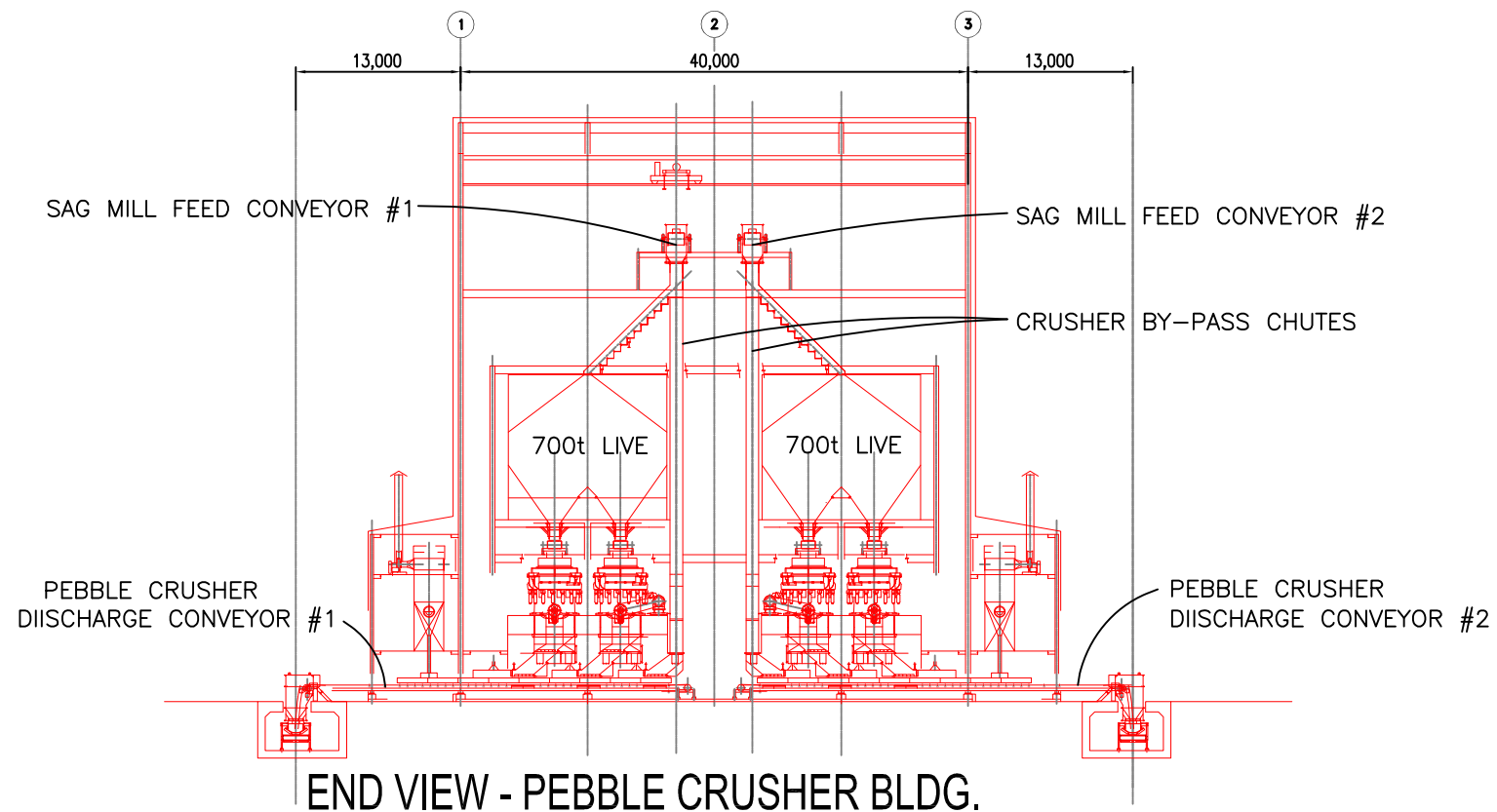

END VIEW - PEBBLE CRUSHER BLDG.

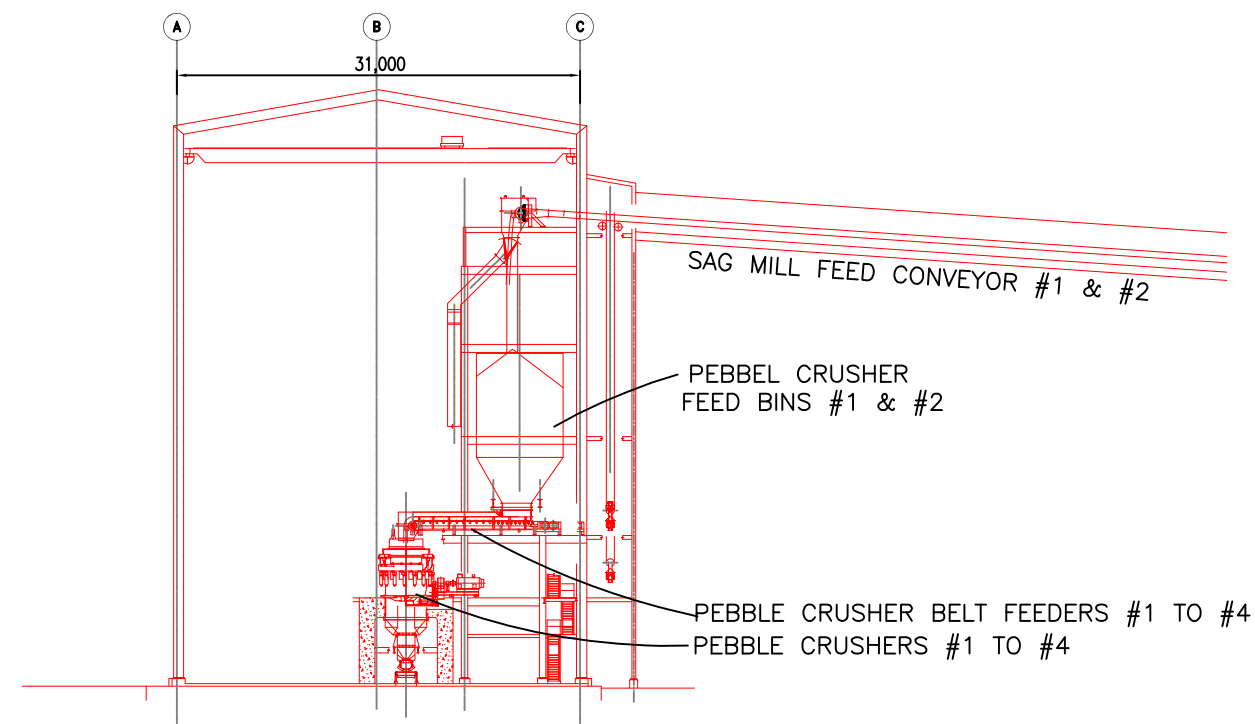

ELEVATION - PEBBLE CRUSHER BLDG.

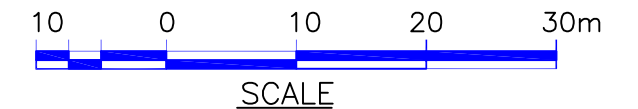

										THIS DRAWING IS THE CONFIDENTIAL PROPERTY OF SEABRIDGE GOLD INC. AND SHALL NOT BE DUPLICATED WITHOUT PERMISSION.		SCALE: 1:300		DATE: Feb 10 2012		CLIENT: SEABRIDGE GOLD INC.		TITLE: PFS UPDATE 2012 PEBBLE CRUSHER BLDG. PLAN AND SECTIONS			
										DESIGNED: H. Bosche		DRAWN: B. Wong		CHECKED:		APPROVED:		BOSCHE VENTURES LTD		PROJECT No. 13-10-101	
										REV. No. B		ISSUED FOR: Electrical room added		DR. BW		CHK. HB		APP. HB		DATE: 2012/04/02	
										REV. No. A		ISSUED FOR: ISSUE FOR PFS UPDATE 2012		DR. BW		CHK. HB		APP. HB		DATE: 2012/02/10	
REV. No.	ISSUED FOR	REVISION DESCRIPTION	DR.	CHK.	APP.	DATE	REV. No.	ISSUED FOR	REVISION DESCRIPTION	DR.	CHK.	APP.	DATE	REFERENCE DRAWING	REF. DWG No.					REV No. B	

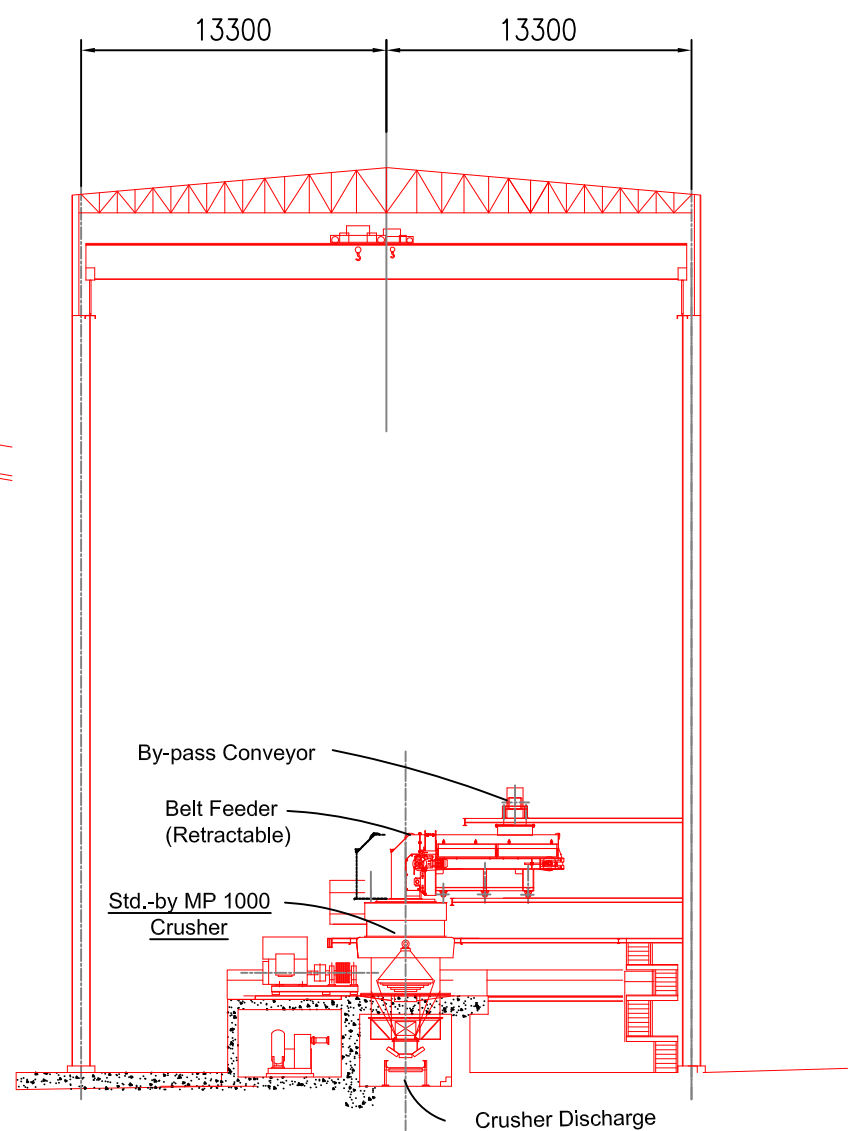
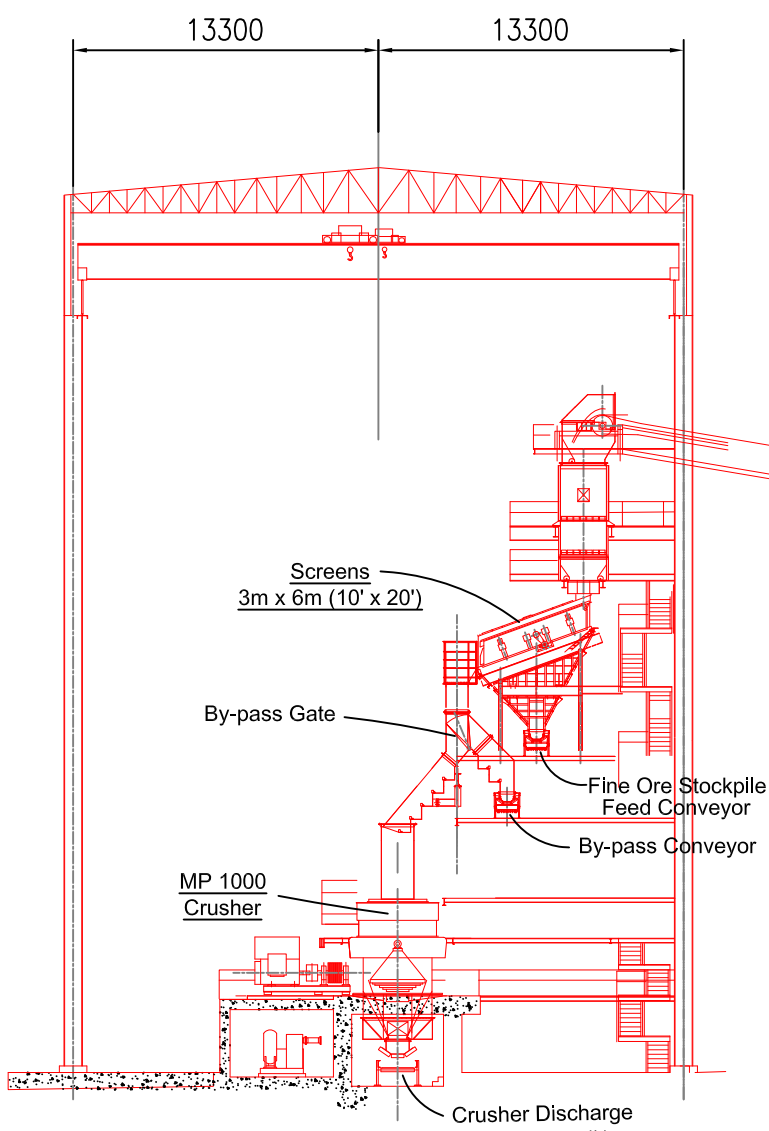
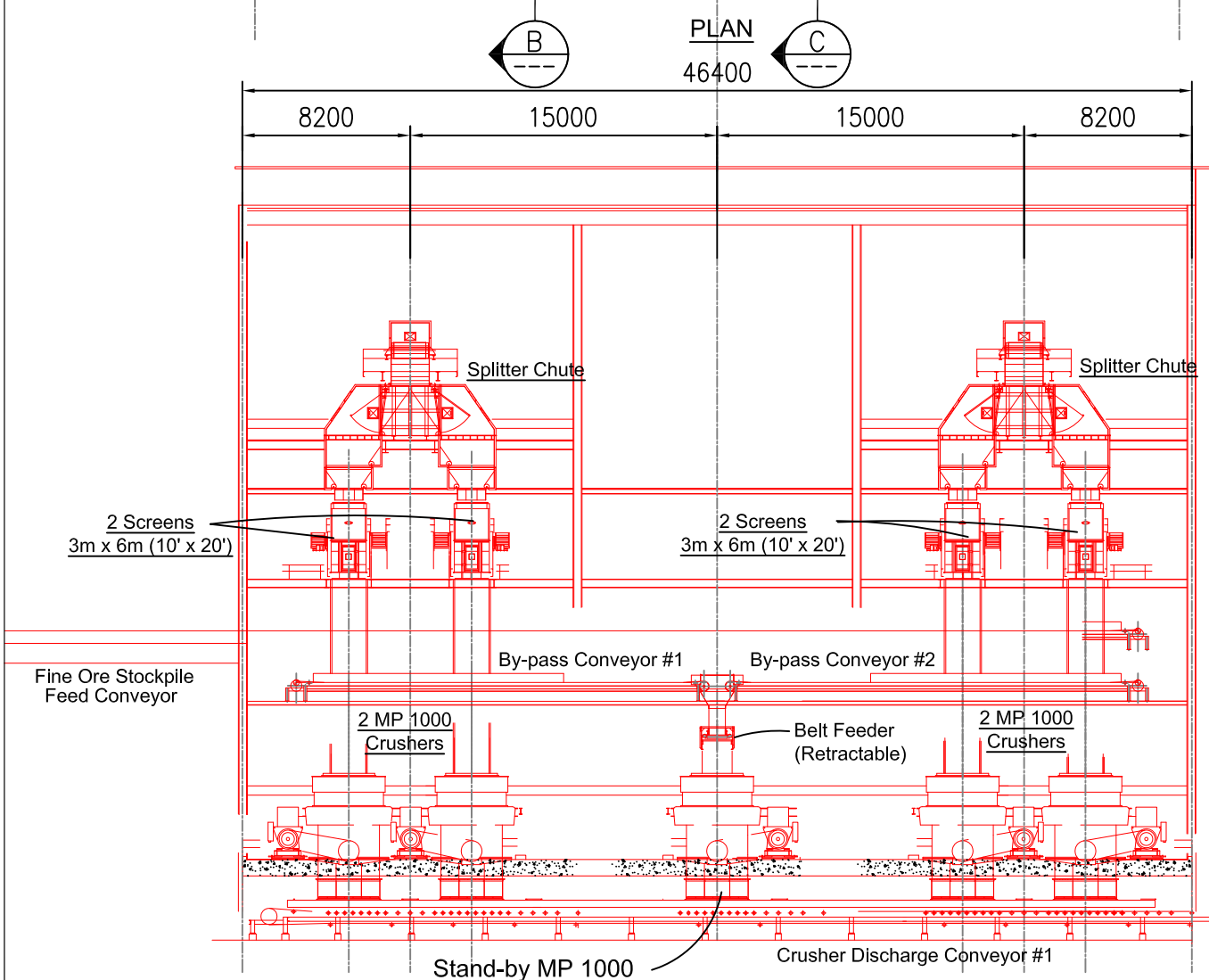
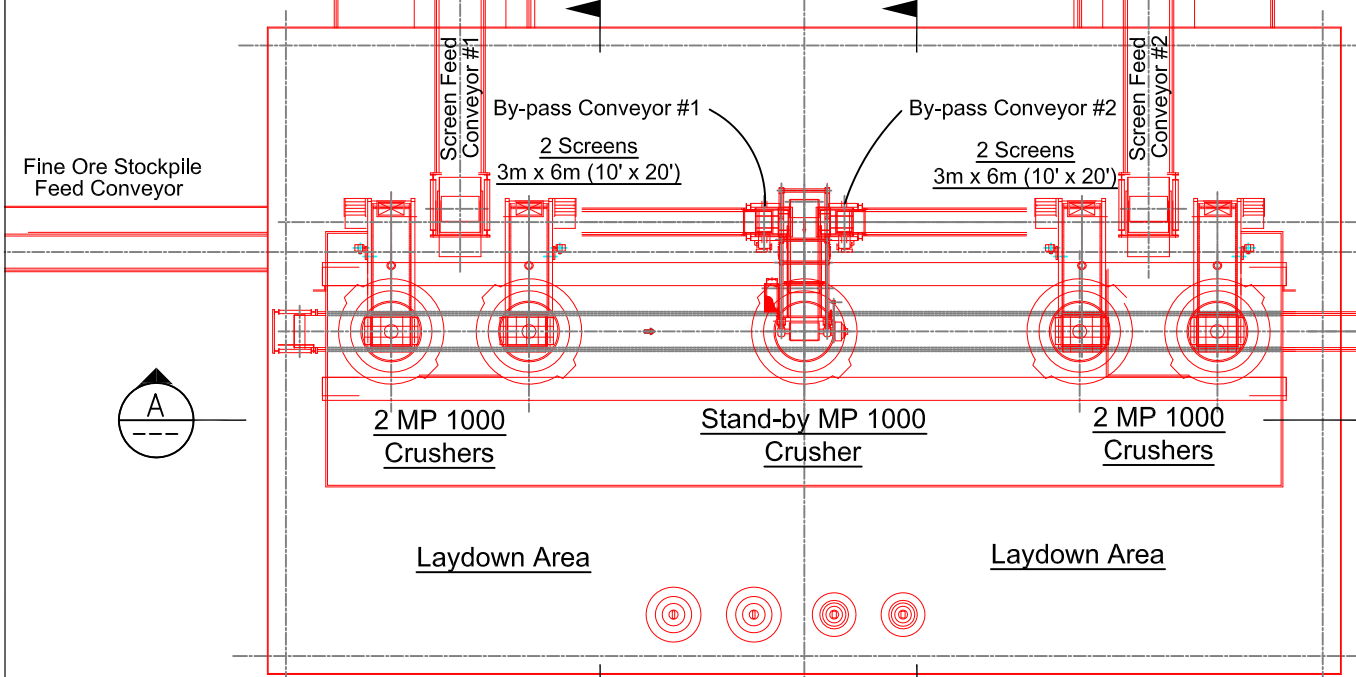

SECTION A SECTION B SECTION C

REV. No.	ISSUED FOR	REVISION DESCRIPTION	DR.	CHK.	APP.	DATE	REV. No.	ISSUED FOR	REVISION DESCRIPTION	DR.	CHK.	APP.	DATE	REFERENCE DRAWING	REF. DWG No.
							A	ISSUE FOR PFS UPDATE 2012		BW	HB	2012-04-02			

THIS DRAWING IS THE CONFIDENTIAL PROPERTY OF SEABRIDGE GOLD INC. AND SHALL NOT BE DUPLICATED WITHOUT PERMISSION.

SCALE: DESIGNED: H. Bosche DATE: March 18 2012
 DRAWN: B. Wong CHECKED: March 18 2012
 APPROVED:

CLIENT: SEABRIDGE GOLD INC. KERR-SULPHURETS-MITCHELL

BOSCHE VENTURES LTD

TITLE: PFS UPDATE 2012 HPGR OPTION SECONDARY CRUSHING BLDG PLAN AND SECTION

PROJECT No. 13-10-401 DRAWING No. 13-10-401 REV No. A

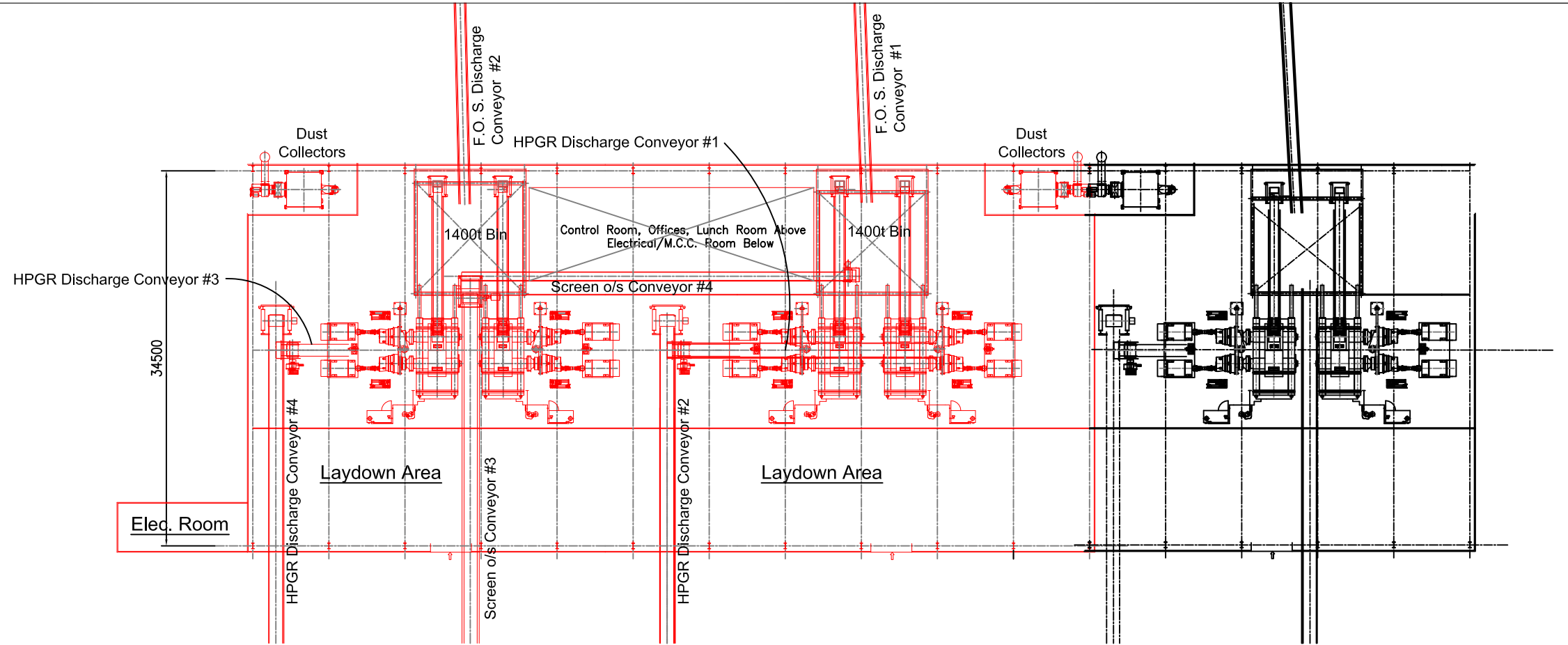

PLAN

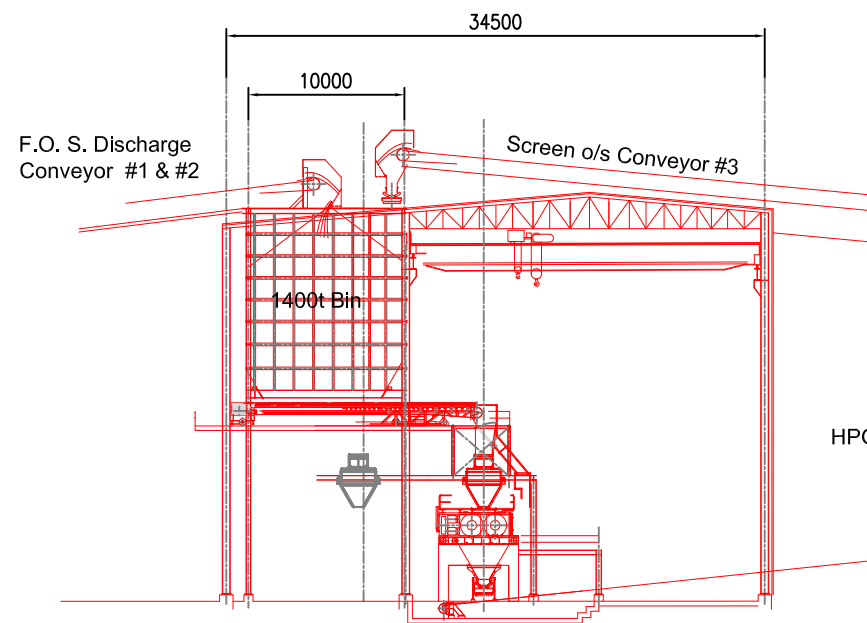

SIDE ELEVATION

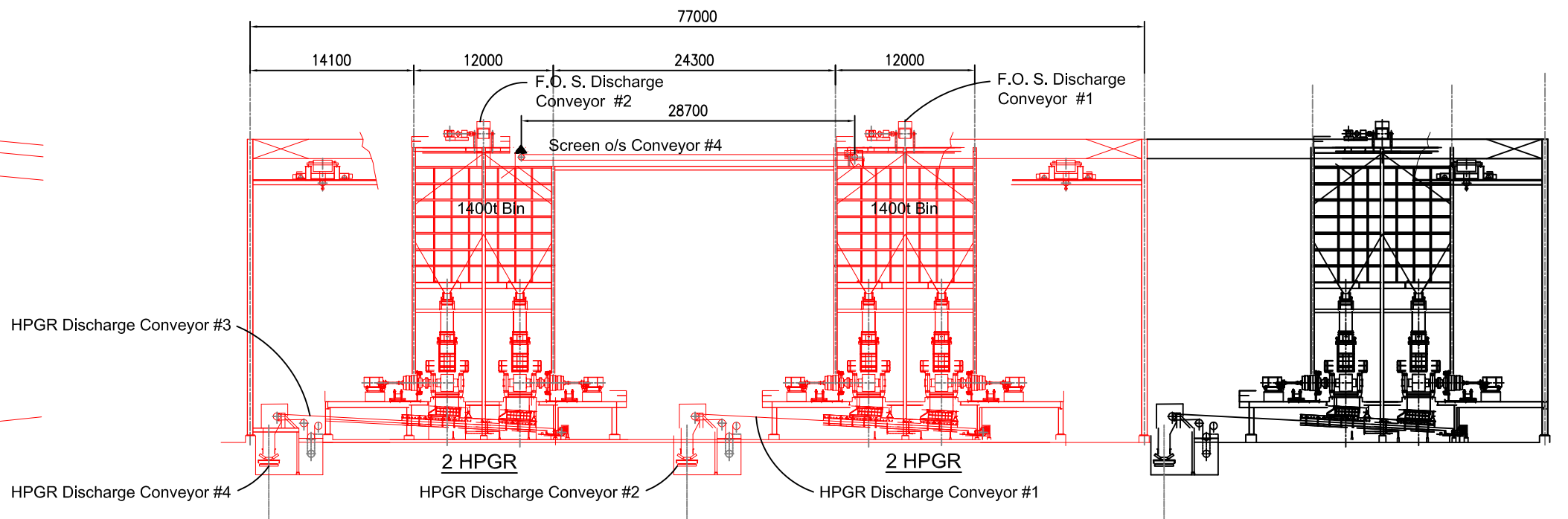

ELEVATION

LEGEND:

- NEW
- FUTURE 60,000 tpd PROCESS EQUIPMENT

										THIS DRAWING IS THE CONFIDENTIAL PROPERTY OF SEABRIDGE GOLD INC. AND SHALL NOT BE DUPLICATED WITHOUT PERMISSION.		SCALE: 1:250 DESIGNED: H. Bosche DRAWN: B. Wong CHECKED: APPROVED:		DATE: March 18 2012 March 18 2012		CLIENT: SEABRIDGE GOLD INC. KERR-SULPHURETS-MITCHELL		TITLE: PFS UPDATE 2012 HPGR OPTION HPGR BLDG PLAN AND SECTION	
										BOSCHE VENTURES LTD		PROJECT No. 13-10-402		DRAWING No. 13-10-402		REV No. A			
REV. No.	ISSUED FOR	REVISION DESCRIPTION	DR.	CHK.	APP.	DATE	A	ISSUED FOR	REVISION DESCRIPTION	DR.	CHK.	APP.	DATE	REFERENCE DRAWING	REF. DWG No.				
							A	ISSUE FOR PFS UPDATE 2012		BW	HB	2012-04-02							

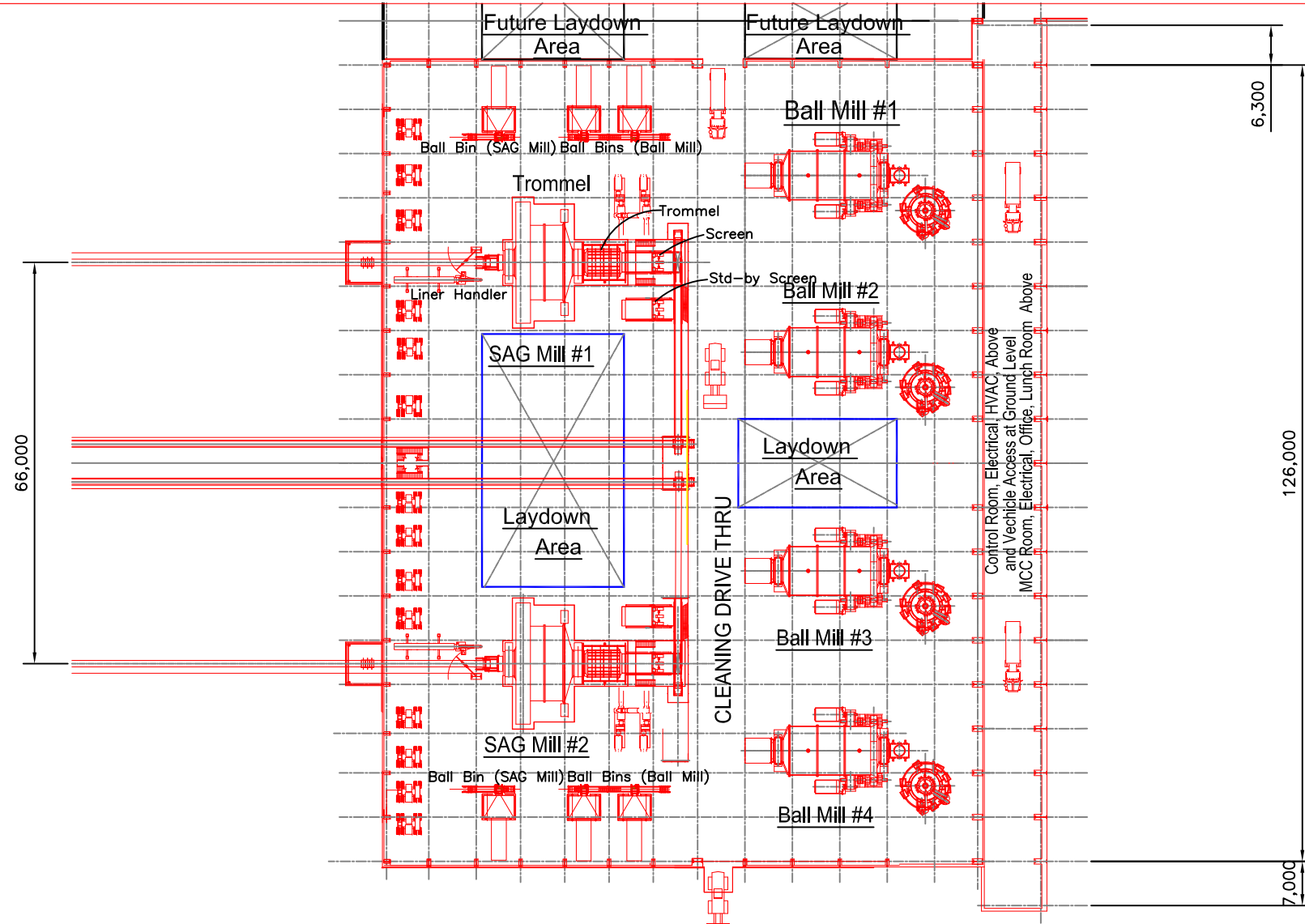

PLAN - GRINDING BLDG.

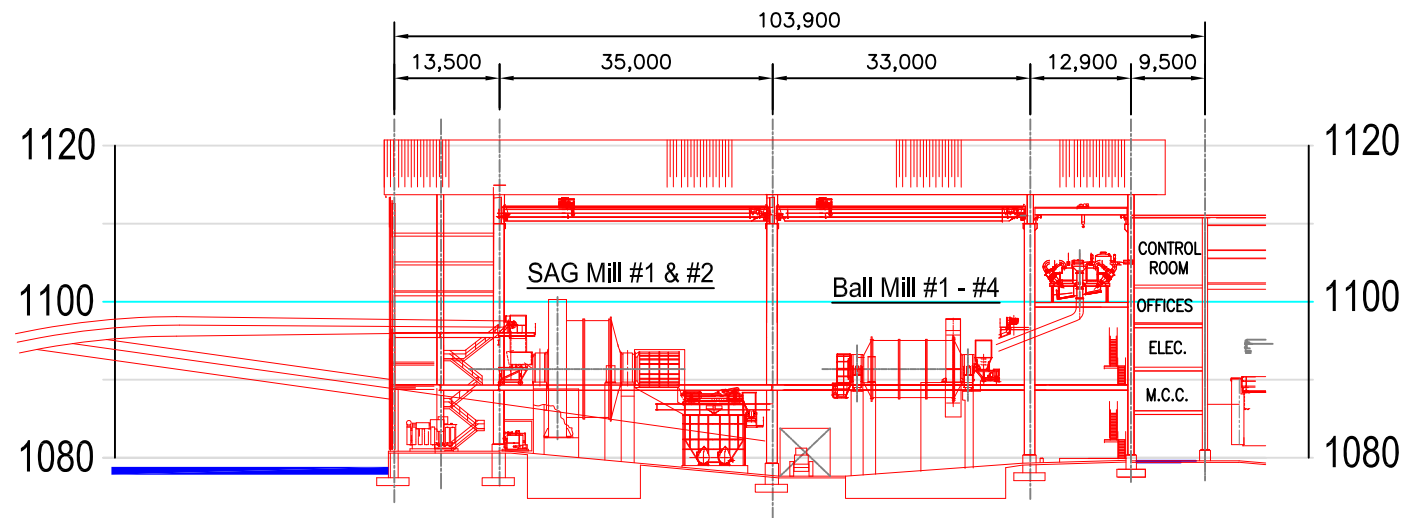

ELEVATION - GRINDING BLDG.

LEGEND:
 ——— NEW
 - - - - - FUTURE

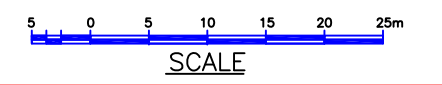

										THIS DRAWING IS THE CONFIDENTIAL PROPERTY OF SEABRIDGE GOLD INC. AND SHALL NOT BE DUPLICATED WITHOUT PERMISSION.		SCALE: DESIGNED: H. Bosche DRAWN: B. Wong CHECKED: APPROVED:		DATE: Feb 8 2012 Feb 8 2012		CLIENT: KERR-SULPHURETS-MITCHELL		TITLE: PFS UPDATE 2012 GRINDING PLAN AND SECTION	
												BOSCHE VENTURES LTD		PROJECT No. DRAWING No. 16-10-101		REV No. A			
REV. No.	ISSUED FOR	REVISION DESCRIPTION	DR.	CHK.	APP.	DATE	REV. No.	ISSUED FOR	REVISION DESCRIPTION	DR.	CHK.	APP.	DATE	REFERENCE DRAWING	REF. DWG No.				
A		ISSUE FOR PFS UPDATE 2012								BW	HB	2012/02/10							

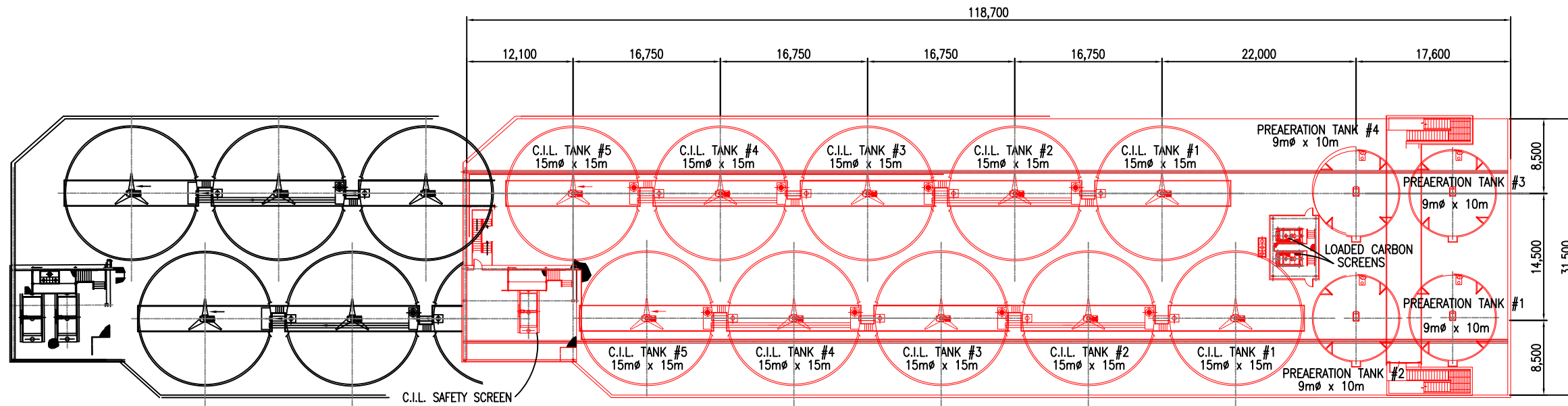

C.I.L. EXTENSION

PLAN - C.I.L. CIRCUIT

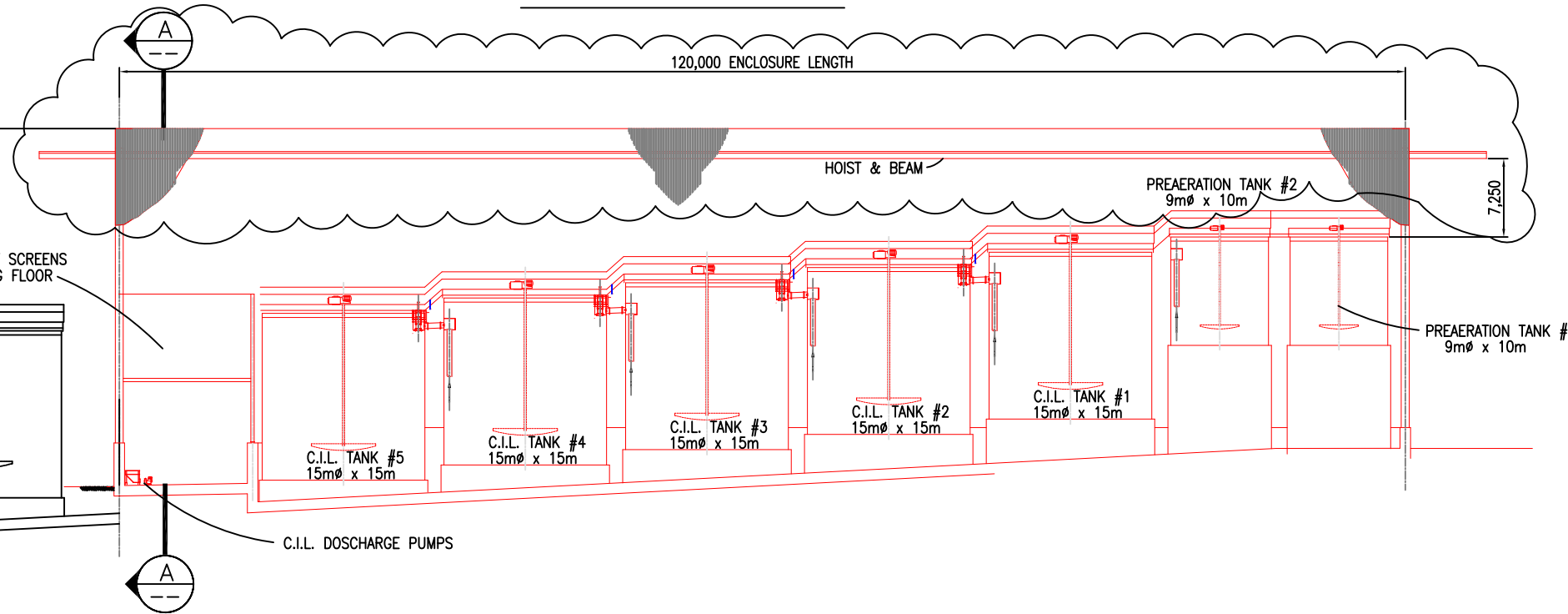

C.I.L. EXTENSION

ELEVATION - C.I.L. CIRCUIT

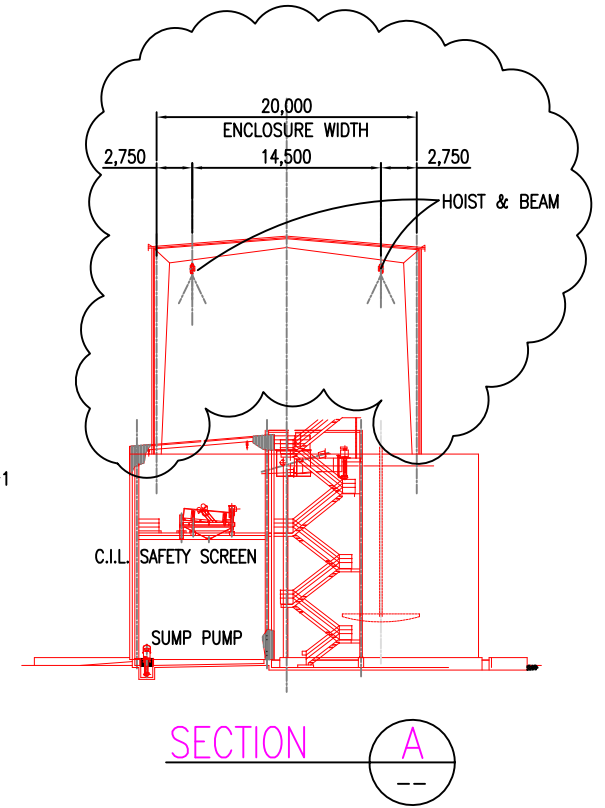

SECTION A

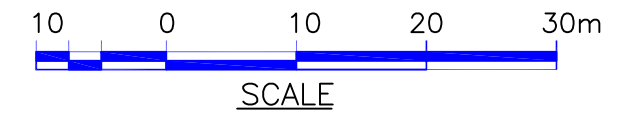

THIS DRAWING IS THE CONFIDENTIAL PROPERTY OF SEABRIDGE GOLD INC. AND SHALL NOT BE DUPLICATED WITHOUT PERMISSION.										SCALE: 1:300 DESIGNED: H. Bosche DRAWN: B. Wong CHECKED: APPROVED:	DATE: Jan 10 2012 DATE: Jan 10 2012	CLIENT: SEABRIDGE GOLD INC.	TITLE: PFS UPDATE 2012 CARBON-IN-LEACH CIRCUIT PLAN AND SECTIONS						
REV. No.	ISSUED FOR	REVISION DESCRIPTION	DR.	CHK.	APP.	DATE	REV. No.	ISSUED FOR	REVISION DESCRIPTION	DR.	CHK.	APP.	DATE	REFERENCE DRAWING	REF. DWG No.	BOSCHÉ VENTURES LTD		PROJECT No. 18-10-101	REV No. B
							B		ENCLOSURE, HOIST & BEAM ADDED	BW	HB		2012/04/02						
							A		ISSUE FOR PFS UPDATE 2012	BW	HB		2012/02/10						

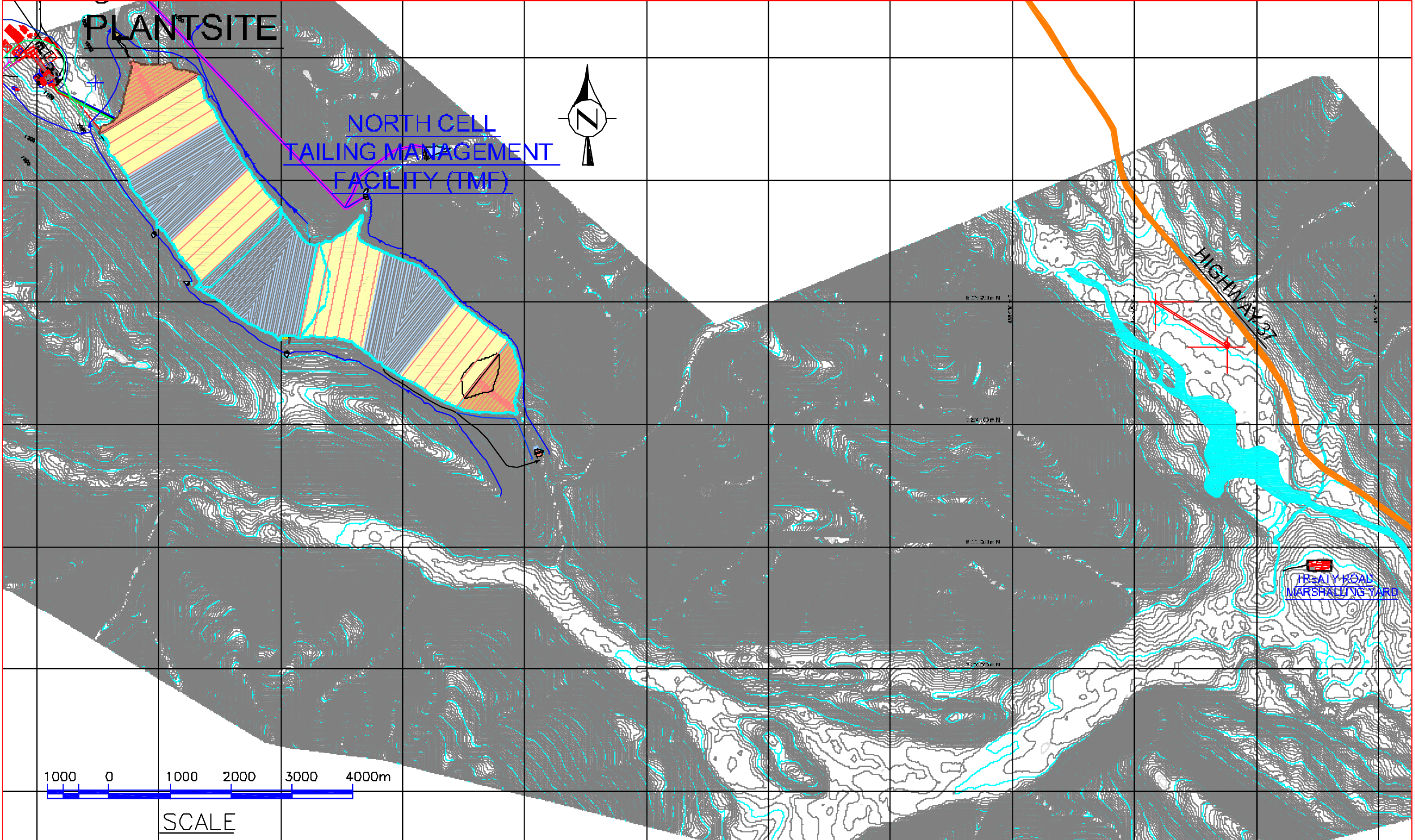

PLANTSITE

NORTH CELL
TAILING MANAGEMENT
FACILITY (TMF)

HIGHWAY 37

TREATY ROAD
MARSHALLING YARD

1000 0 1000 2000 3000 4000m

SCALE

REV.	ISSUED FOR	REVISION DESCRIPTION	DR.	BYL.	APP.	DATE	REV. NO.	ISSUED FOR	REVISION DESCRIPTION	BYL.	CHK.	APP.	DATE	REFERENCE DRAWING	REF. Dwg. No.
							A	ISSUE FOR PFS UPDATE 2012		BW		HB	2012/02/10		

THIS DRAWING IS THE
CONFIDENTIAL PROPERTY
OF SEAGRAM GOLD INC.
AND SHALL NOT BE
COPIED OR REPRODUCED
WITHOUT
PERMISSION.

SCALE:	DATE:	CLIENT:
DESIGNED: M. Bosche	Dec 28 2011	KERR-SULPHURETS-NITCHELL
DRAWN: S. Wang	Dec 28 2011	
CHECKED:		
APPROVED:		

TITLE		PROJECT No.	DRAWING No.	REV. No.
PFS UPDATE 2012 ROAD MARSHALLING YARD OVERALL SITE PLAN		25-10-1001		A

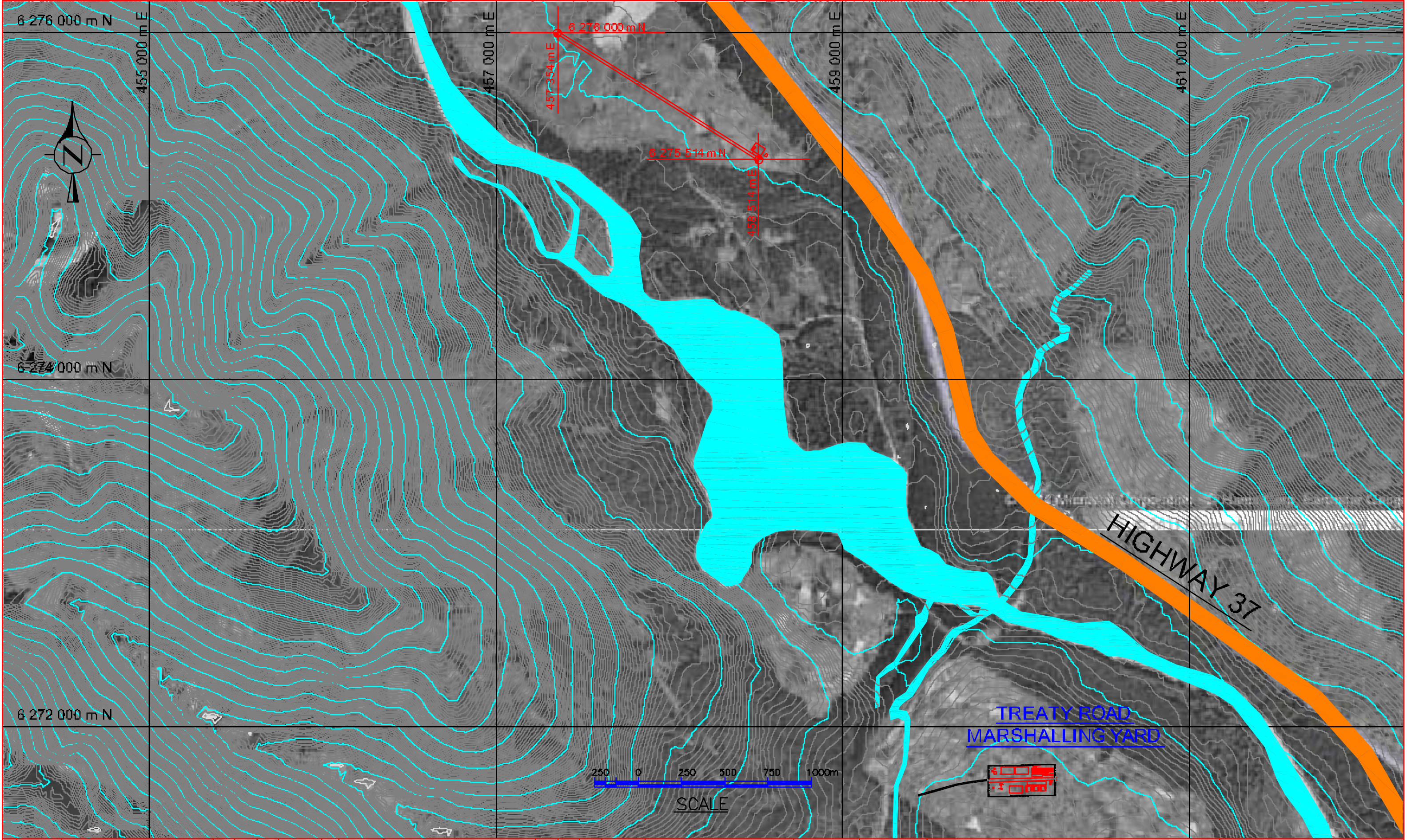

REV.	ISSUED FOR	REVISION DESCRIPTION	DR.	CHK.	APP.	DATE	REV. NO.	ISSUED FOR	REVISION DESCRIPTION	DR.	CHK.	APP.	DATE	REFERENCE DRAWING	REF. DRG. No.
							A		ISSUE FOR PFS UPDATE 2012	EW	HB	2012/02/10			

THIS DRAWING IS THE CONFIDENTIAL PROPERTY OF SEAGRAM GOLD INC. AND SHALL NOT BE CULPATED WITHOUT PERMISSION.

SCALE: 1:5000
 DESIGNED: H. Bosche
 DRAWN: S. Wang
 CHECKED:
 APPROVED:

DATE: Jan 4 12
 DATE: Jan 4 12

CLIENT: KERR-SULPHURETS-NITCHELL

TITLE: PROPOSED KSM TREATY KSM TREATY ROAD MARSHALLING YARD AT HIGHWAY 37 - PLAN

PROJECT No. 25-10-1002
 DRAWING No. 25-10-1002
 REV. No. A

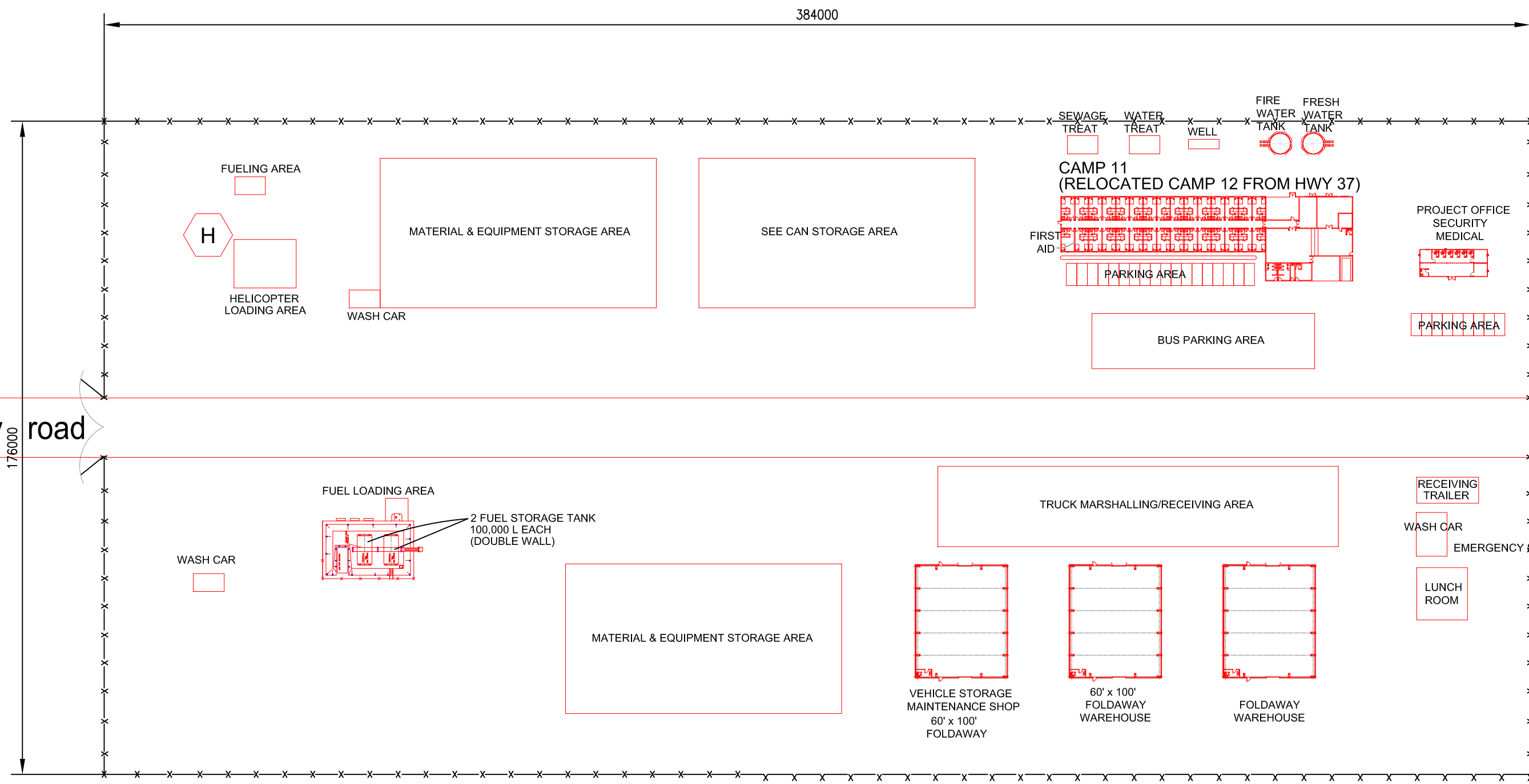

PLAN - TREATY ROAD MARSHALLING YARD

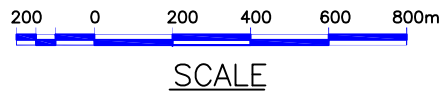

										THIS DRAWING IS THE CONFIDENTIAL PROPERTY OF SEABRIDGE GOLD INC. AND SHALL NOT BE DUPLICATED WITHOUT PERMISSION.		SCALE: 1:600	DATE: Jan 4 12	CLIENT: SEABRIDGE GOLD INC. KERR-SULPHURETS-MITCHELL		TITLE: PFS UPDATE 2012 TREATY ROAD MARSHALLING YARD & CAMP 11- PLAN		
										DESIGNED: H.Bosche		DATE: Jan 4 12	BOSCHE VENTURES LTD					
										DRAWN: B. Wong		CHECKED:			PROJECT No.	DRAWING No. 25-10-1003	REV No. 0	
REV. No.	ISSUED FOR	REVISION DESCRIPTION	DR.	CHK.	APP.	DATE	REV. No.	ISSUED FOR	REVISION DESCRIPTION	DR.	CHK.	APP.	DATE	REFERENCE DRAWING	REF. DWG No.			
							O		CAMP SIZE REVISED	BW	HB		2012/06/26					
							B		CAMP SIZE REVISED	BW	HB		2012/04/02					
							A		ISSUE FOR PFS UPDATE 2012	BW	HB		2012/02/10					

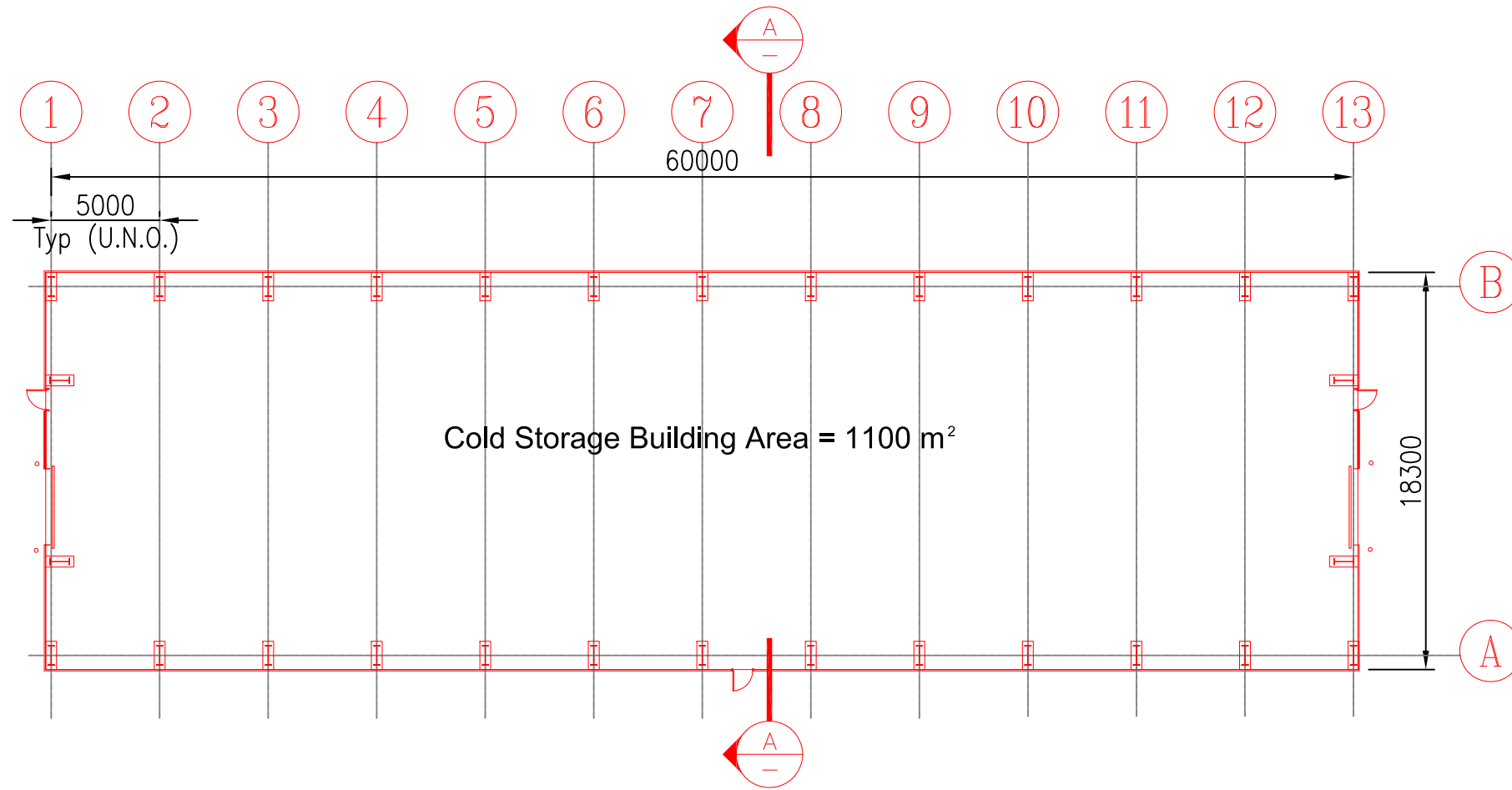

Cold Storage Building Area = 1100 m²

Cold Storage Building

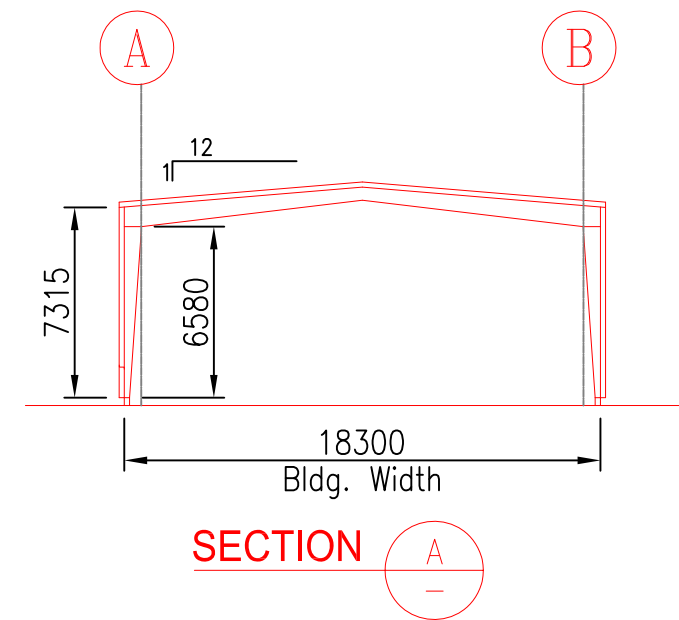

SECTION A

										THIS DRAWING IS THE CONFIDENTIAL PROPERTY OF SEABRIDGE GOLD INC. AND SHALL NOT BE DUPLICATED WITHOUT PERMISSION.		SCALE: 1:150	DATE: Feb 10 2012	CLIENT: SEABRIDGE GOLD INC.	TITLE: PFS UPDATE 2012 COLD STORAGE BUILDING PLAN AND ELEVATION			
												DESIGNED: H.Bosche	DATE: Feb 10 2012					
												DRAWN: B. Wong	DATE: Feb 10 2012					
												CHECKED:						
												APPROVED:						
REV. No.	ISSUED FOR	REVISION DESCRIPTION	DR.	CHK.	APP.	DATE	REV. No.	ISSUED FOR	REVISION DESCRIPTION	DR.	CHK.	APP.	DATE	REFERENCE DRAWING	REF. DWG No.	PROJECT No.	DRAWING No.	REV No.
							A	ISSUE FOR PFS UPDATE 2012		BW	HB	2012/02/10				25-10-501		A

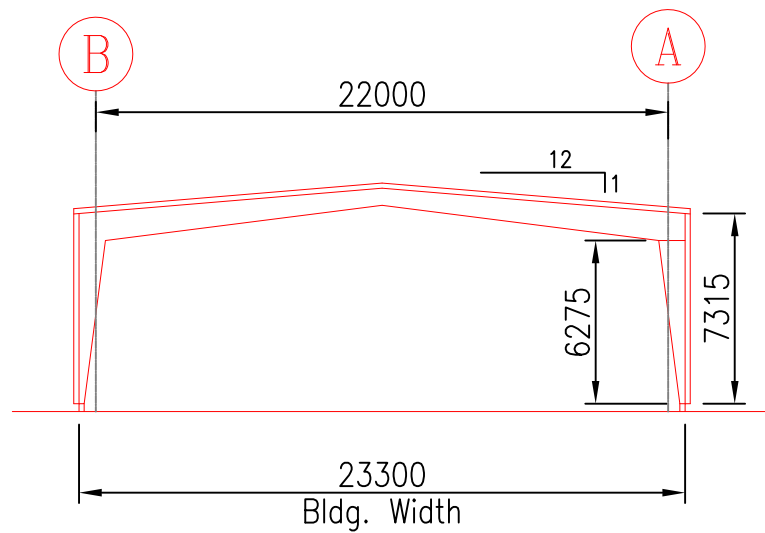

SECTION A

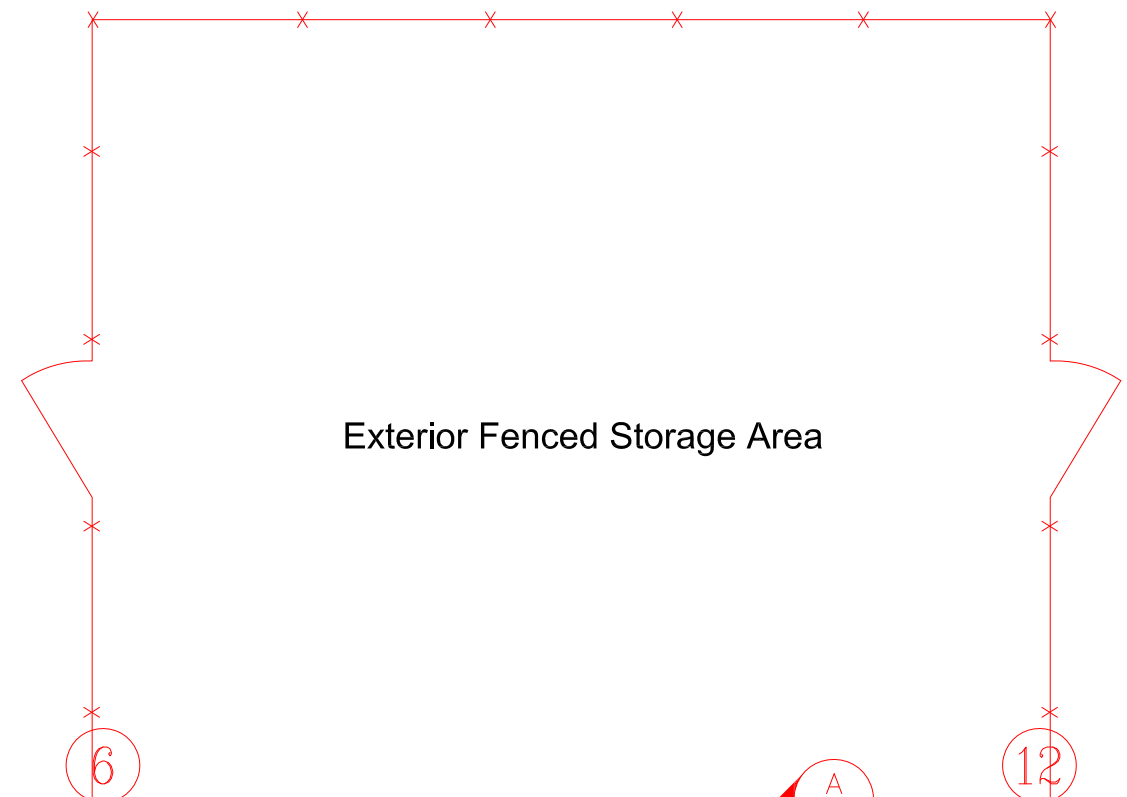

Exterior Fenced Storage Area

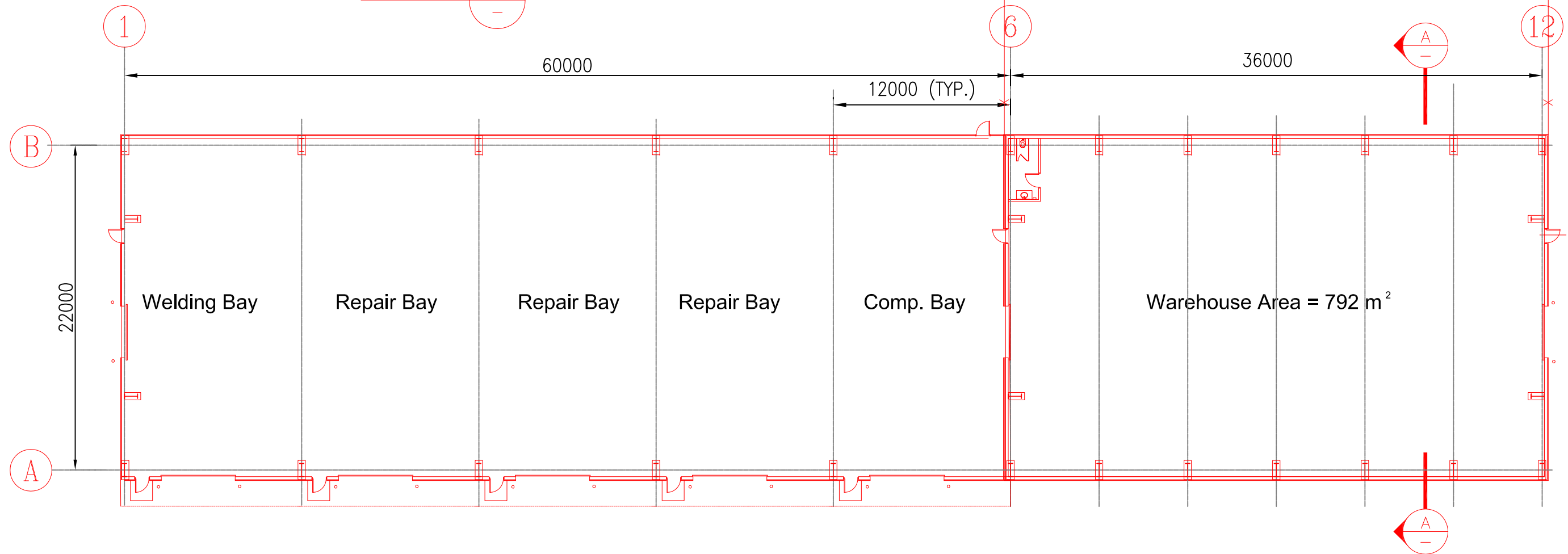

Warehouse and Maintenance Shop

										THIS DRAWING IS THE CONFIDENTIAL PROPERTY OF SEABRIDGE GOLD INC. AND SHALL NOT BE DUPLICATED WITHOUT PERMISSION.		SCALE: 1:150	DATE: Feb 10 2012	CLIENT: SEABRIDGE GOLD INC.	TITLE: PFS UPDATE 2012 WAREHOUSE AND MAINTENANCE SHOP - PLAN AND ELEVATION			
												DESIGNED: H. Bosche	DATE: Feb 10 2012					
												DRAWN: B. Wong	DATE: Feb 10 2012					
												CHECKED:						
												APPROVED:						
REV. No.	ISSUED FOR	REVISION DESCRIPTION	DR.	CHK.	APP.	DATE	REV. No.	ISSUED FOR	REVISION DESCRIPTION	DR.	CHK.	APP.	DATE	REFERENCE DRAWING	REF. DWG No.	PROJECT No.	DRAWING No.	REV No.
							A	ISSUE FOR PFS UPDATE 2012		BW	HB	2012/02/10				25-10-502	A	

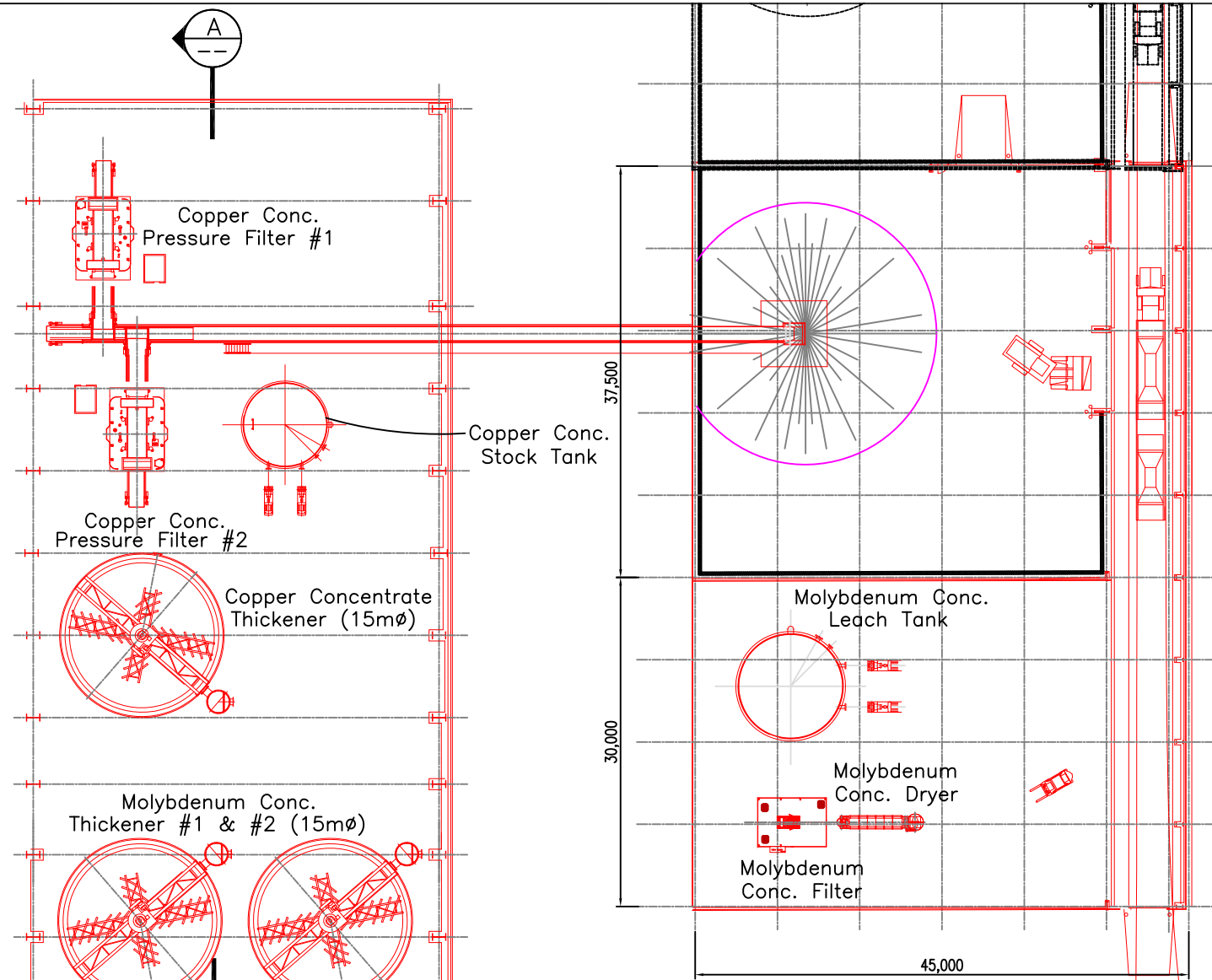

PLAN - Cu CONCENTRATE DEWATERING

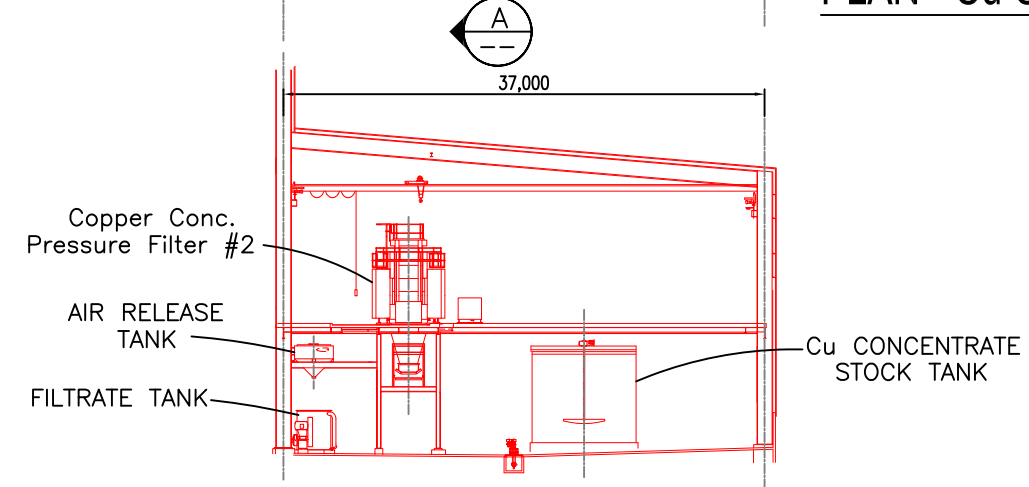

ELEVATION - Cu CONCENTRATE DEWATERING

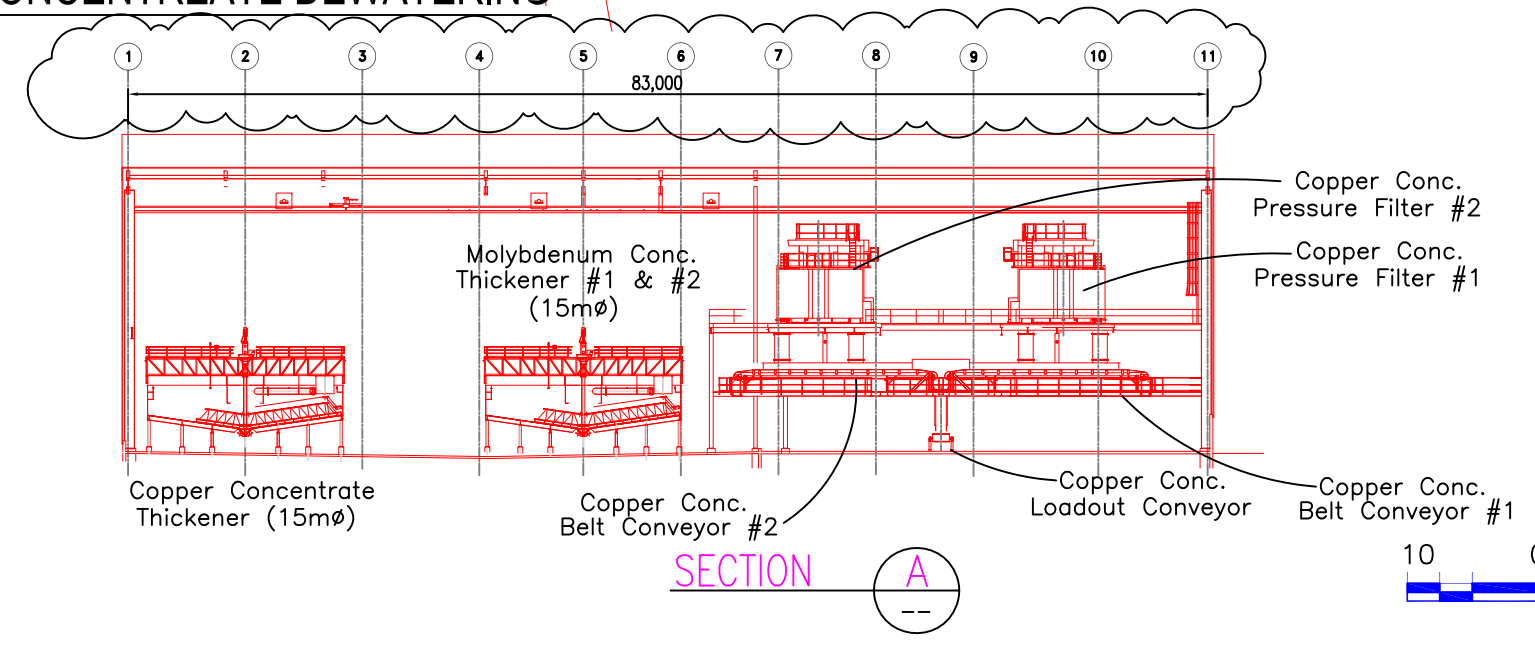

SECTION A

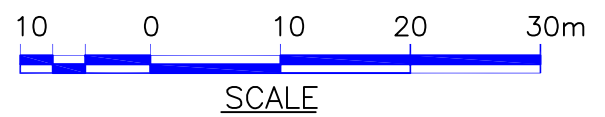

										THIS DRAWING IS THE CONFIDENTIAL PROPERTY OF SEABRIDGE GOLD INC. AND SHALL NOT BE DUPLICATED WITHOUT PERMISSION.		SCALE: 1:300 DESIGNED: H. Bosche DRAWN: B. Wong CHECKED: APPROVED:		DATE: Feb 10 2012 Feb 10 2012		CLIENT: SEABRIDGE GOLD INC.		TITLE: PFS UPDATE 2012 Cu CONCENTRATE DEWATERING PLAN AND SECTIONS		
										BOSCHE VENTURES LTD		PROJECT No. 31-10-101		DRAWING No. 31-10-101		REV No. B				
REV. No.	ISSUED FOR	REVISION DESCRIPTION	DR.	CHK.	APP.	DATE	REV. No.	ISSUED FOR	REVISION DESCRIPTION	DR.	CHK.	APP.	DATE	REFERENCE DRAWING	REF. DWG No.					
							B		BLDG WIDTH REVISED	BW	HB		2012/04/02							
							A		ISSUE FOR PFS UPDATE 2012	BW	HB		2012/02/10							

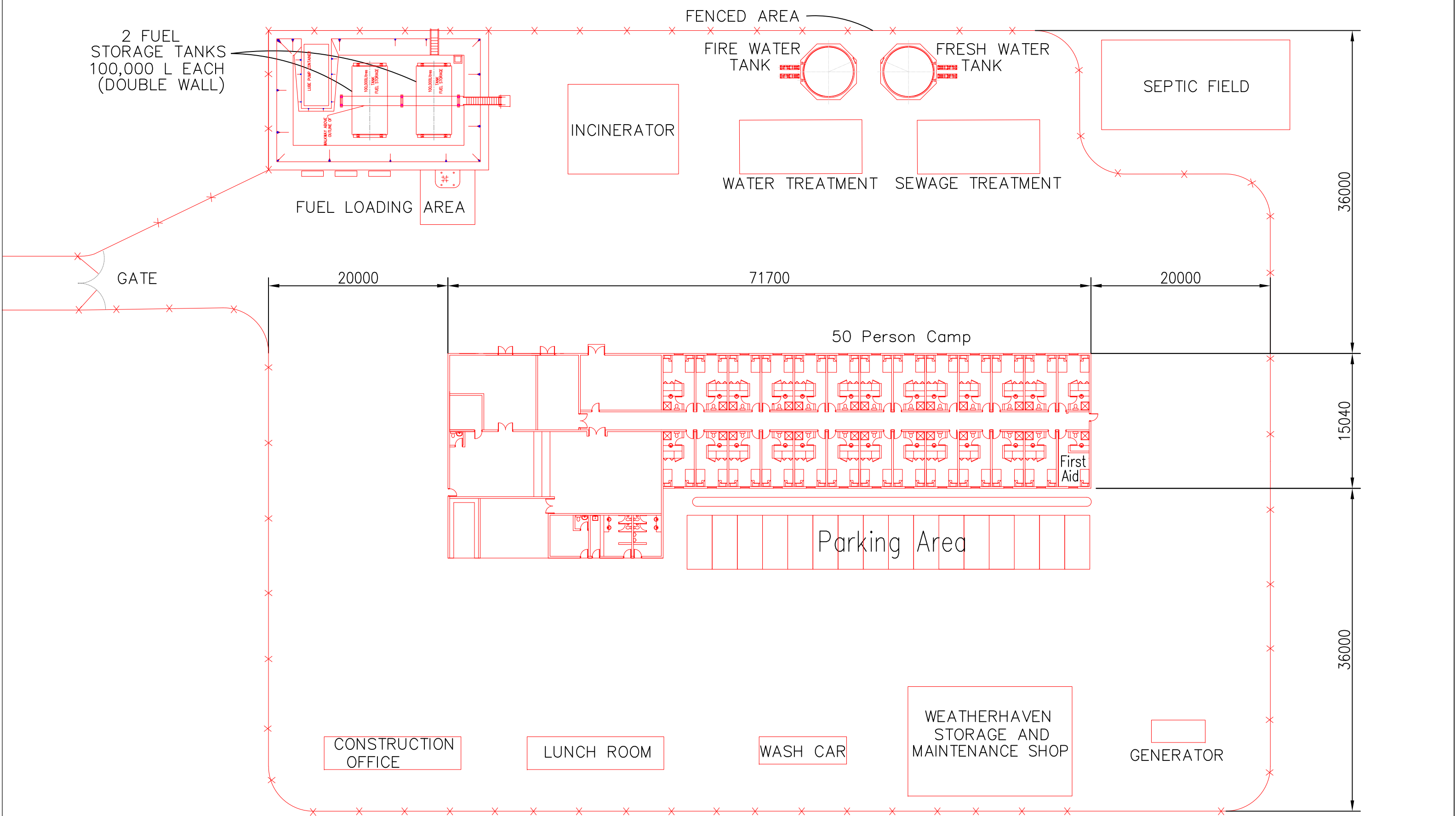

PLAN - 50 PERSON ESKAY STAGING CAMP (FOR ESKAY STAGING AREA GA, SEE DWG 10-10-125)

										THIS DRAWING IS THE CONFIDENTIAL PROPERTY OF SEABRIDGE GOLD INC. AND SHALL NOT BE DUPLICATED WITHOUT PERMISSION.		SCALE: 1:50	DATE: Jun 1 2012	CLIENT: SEABRIDGE GOLD INC.	TITLE: PFS UPDATE 2012 CAMP #3 50 PERSON ESKAY STAGING CAMP - PLAN		
												DESIGNED: H. Bosche	DATE: Jun 1 2012	BOSCHE VENTURES LTD		PROJECT No. 40-10-501	REV No. 0
												DRAWN: B. Wong	DATE: Jun 1 2012				
												APPROVED:					
REV. No.	ISSUED FOR	REVISION DESCRIPTION	DR.	CHK.	APP.	DATE	REV. No.	ISSUED FOR	REVISION DESCRIPTION	DR.	CHK.	APP.	DATE	REFERENCE DRAWING	REF. DWG No.		
							O		ISSUE FOR PFS UPDATE 2012	BW	HB		2012/06/26				
							B		ISSUE FOR PFS UPDATE 2012	BW	HB		2012/02/17				
							A		ISSUE FOR PFS UPDATE 2012	BW	HB		2012/02/10				

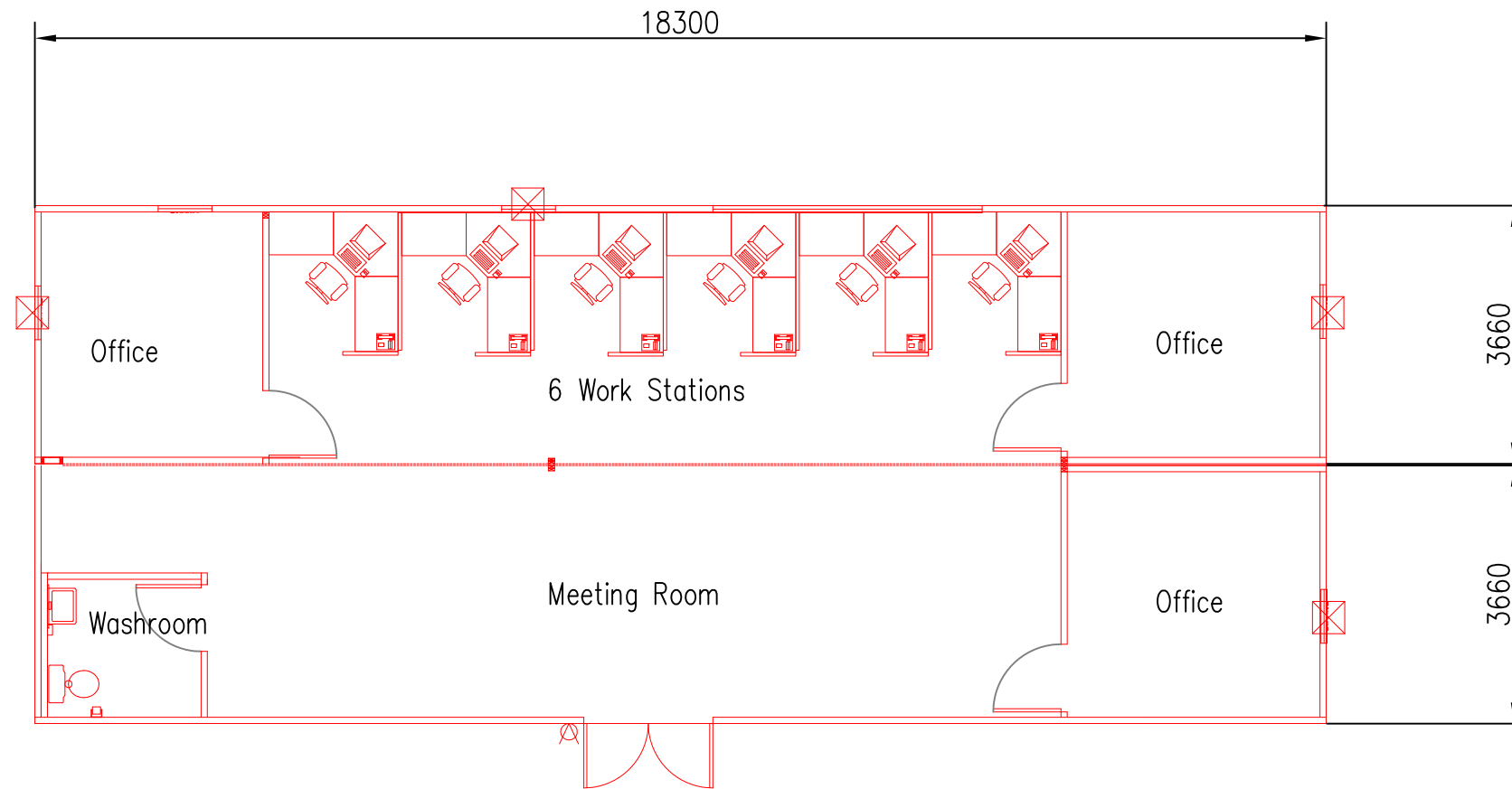

Construction Administration Office

										THIS DRAWING IS THE CONFIDENTIAL PROPERTY OF SEABRIDGE GOLD INC. AND SHALL NOT BE DUPLICATED WITHOUT PERMISSION.		SCALE: 1:100 DESIGNED: H.Bosche DRAWN: B. Wong CHECKED: APPROVED:		DATE: Feb 10 2012 Feb 10 2012		CLIENT: SEABRIDGE GOLD INC.		TITLE: PFS UPDATE 2012 CONSTRUCTION ADMINISTRATION OFFICE - PLAN	
REV. No.	ISSUED FOR	REVISION DESCRIPTION	DR.	CHK.	APP.	DATE	REV. No.	ISSUED FOR	REVISION DESCRIPTION	DR.	CHK.	APP.	DATE	REFERENCE DRAWING	REF. DWG No.	PROJECT No.	DRAWING No.	REV No.	
							A		ISSUE FOR PFS UPDATE 2012				2012/02/10				40-10-502	A	

283000

143500

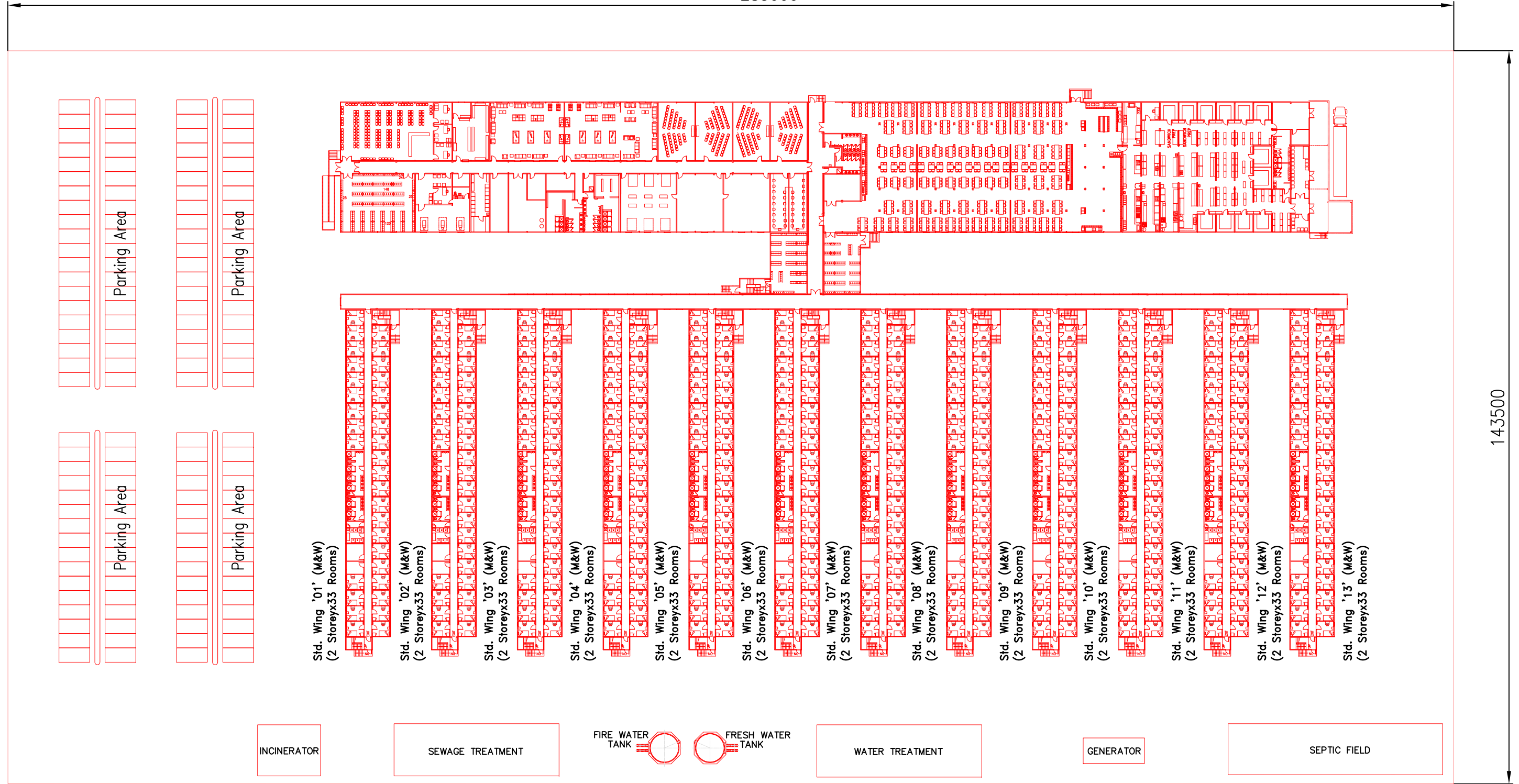

PLAN - TREATY PLANT CAMP (FOR TREATY OPC STAGING AREA GA, SEE DWG 10-10-127)

REV. No.	ISSUED FOR	REVISION DESCRIPTION	DR.	CHK.	APP.	DATE	REV. No.	ISSUED FOR	REVISION DESCRIPTION	DR.	CHK.	APP.	DATE	REFERENCE DRAWING	REF. DWG No.
0		ISSUE FOR PFS UPDATE 2012													
A		ISSUE FOR PFS UPDATE 2012													

THIS DRAWING IS THE CONFIDENTIAL PROPERTY OF SEABRIDGE GOLD INC. AND SHALL NOT BE DUPLICATED WITHOUT PERMISSION.	SCALE: 1:250	DATE: Feb 10 2012	CLIENT: SEABRIDGE GOLD INC.	TITLE: PFS Update 2012 - CAMP #5 800 PERSON TWO STOREY TREATY PLANT CAMP - PLAN
	DESIGNED: H. Bosche	Feb 10 2012	BOSCHE VENTURES LTD	PROJECT No. 40-10-503
	DRAWN: B. Wong	Feb 10 2012		
	CHECKED:			
	APPROVED:			REV No. 0

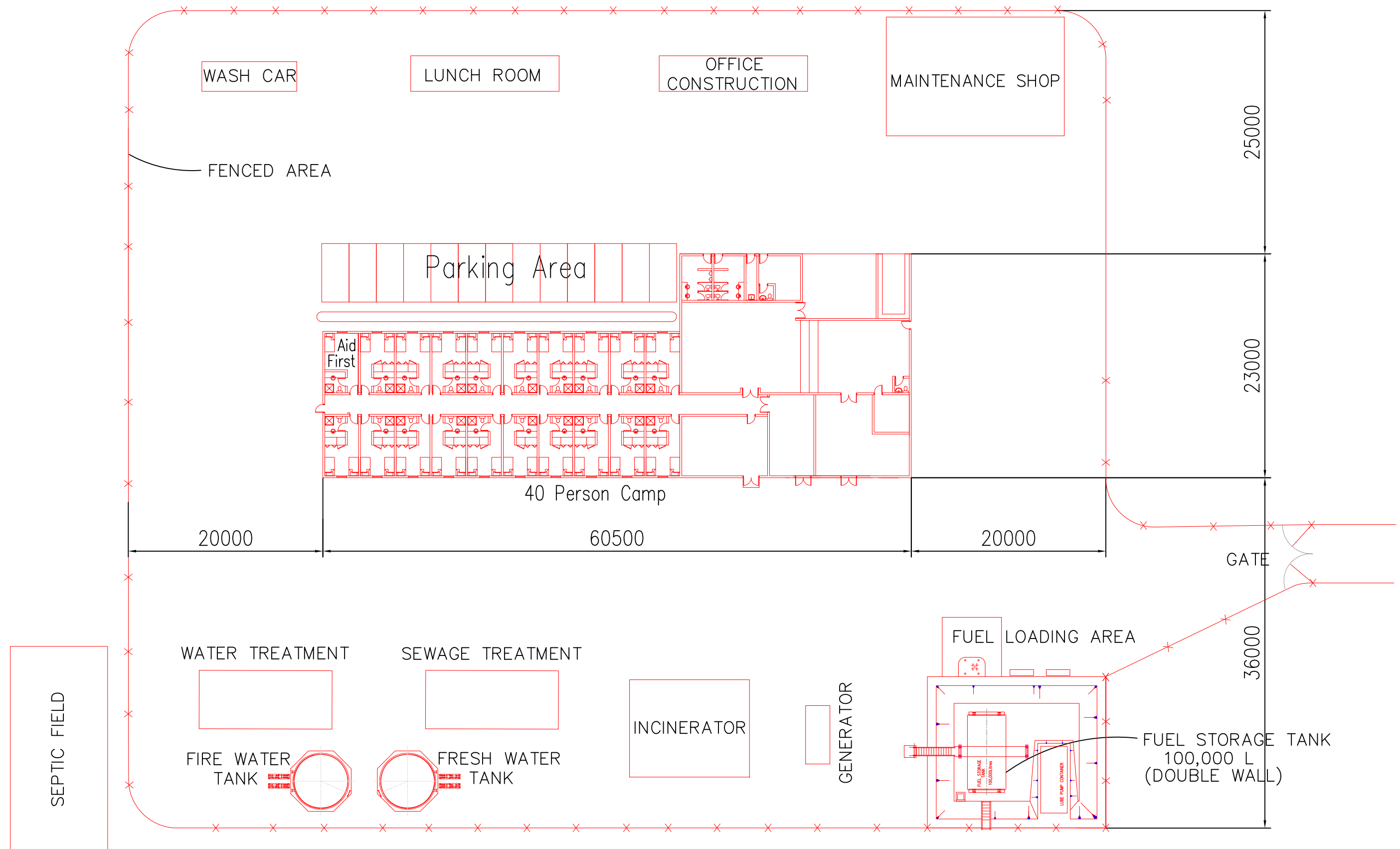

PLAN - UNUK RIVER NORTH & UNUK RIVER SOUTH CAMPS

(FOR UNUK RIVER NORTH STAGING AREA GA, SEE DWG 10-10-129)
 (FOR UNUK RIVER SOUTH STAGING AREA GA, SEE DWG 10-10-130)

										THIS DRAWING IS THE CONFIDENTIAL PROPERTY OF SEABRIDGE GOLD INC. AND SHALL NOT BE DUPLICATED WITHOUT PERMISSION.		SCALE: 1:500	DATE: Feb 10 2012	CLIENT SEABRIDGE GOLD INC.	TITLE PFS UPDATE 2012 CAMP 7 & 8 40 PERSON UNUK RIVER STAGING CAMPS - PLAN
										DESIGNED: H. Bosche		DATE: Feb 10 2012	PROJECT No. 40-10-504		
										DRAWN: B. Wong		CHECKED:			
										APPROVED:					
REV. No.	ISSUED FOR	REVISION DESCRIPTION	DR.	CHK.	APP.	DATE	REV. No.	ISSUED FOR	REVISION DESCRIPTION	DR.	CHK.	APP.	DATE	REFERENCE DRAWING	REF. DWG No.
							O		ISSUE FOR PFS UPDATE 2012	BW	HB		2012/06/28		
							B		ISSUE FOR PFS UPDATE 2012	BW	HB		2012/02/17		

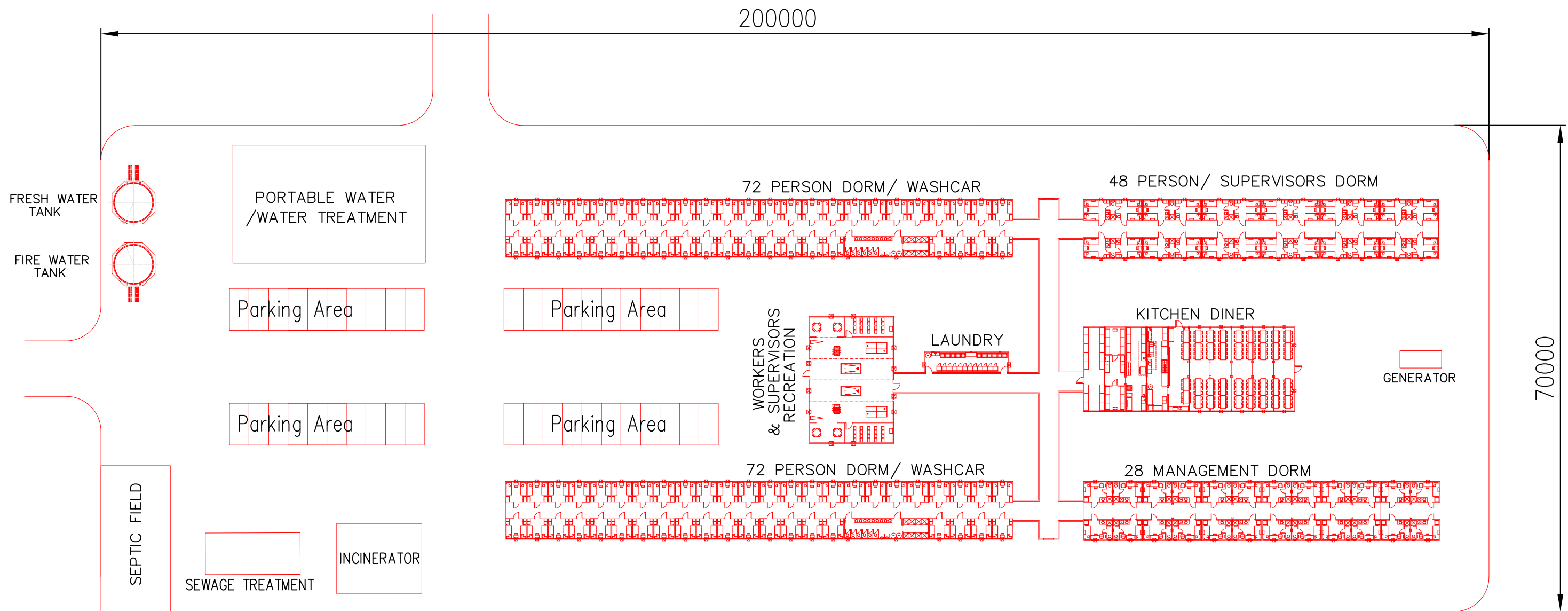

PLAN - TREATY OPERATING CAMP (FOR TREATY OPERATING CAMP AREA GA, SEE DWG 10-10-127)

										THIS DRAWING IS THE CONFIDENTIAL PROPERTY OF SEABRIDGE GOLD INC. AND SHALL NOT BE DUPLICATED WITHOUT PERMISSION.		SCALE: 1:300	DATE: Feb 10 2012	CLIENT: SEABRIDGE GOLD INC.		TITLE: PFS UDATE 2012 250 PERSON TREATY OPERATING CAMP - PLAN	
												DESIGNED: H.Bosche	Feb 10 2012	BOSCHE VENTURES LTD		PROJECT No. 40-10-505	
												DRAWN: B. Wong	Feb 10 2012				
												CHECKED:				REV No. B	
REV. No.	ISSUED FOR	REVISION DESCRIPTION	DR.	CHK.	APP.	DATE	REV. No.	ISSUED FOR	REVISION DESCRIPTION	DR.	CHK.	APP.	DATE	REFERENCE DRAWING	REF. DWG No.		
							O		ISSUE FOR PFS UPDATE 2012	BW		HB	2012/06/28				
							A		ISSUE FOR PFS UPDATE 2012	BW		HB	2012/02/10				

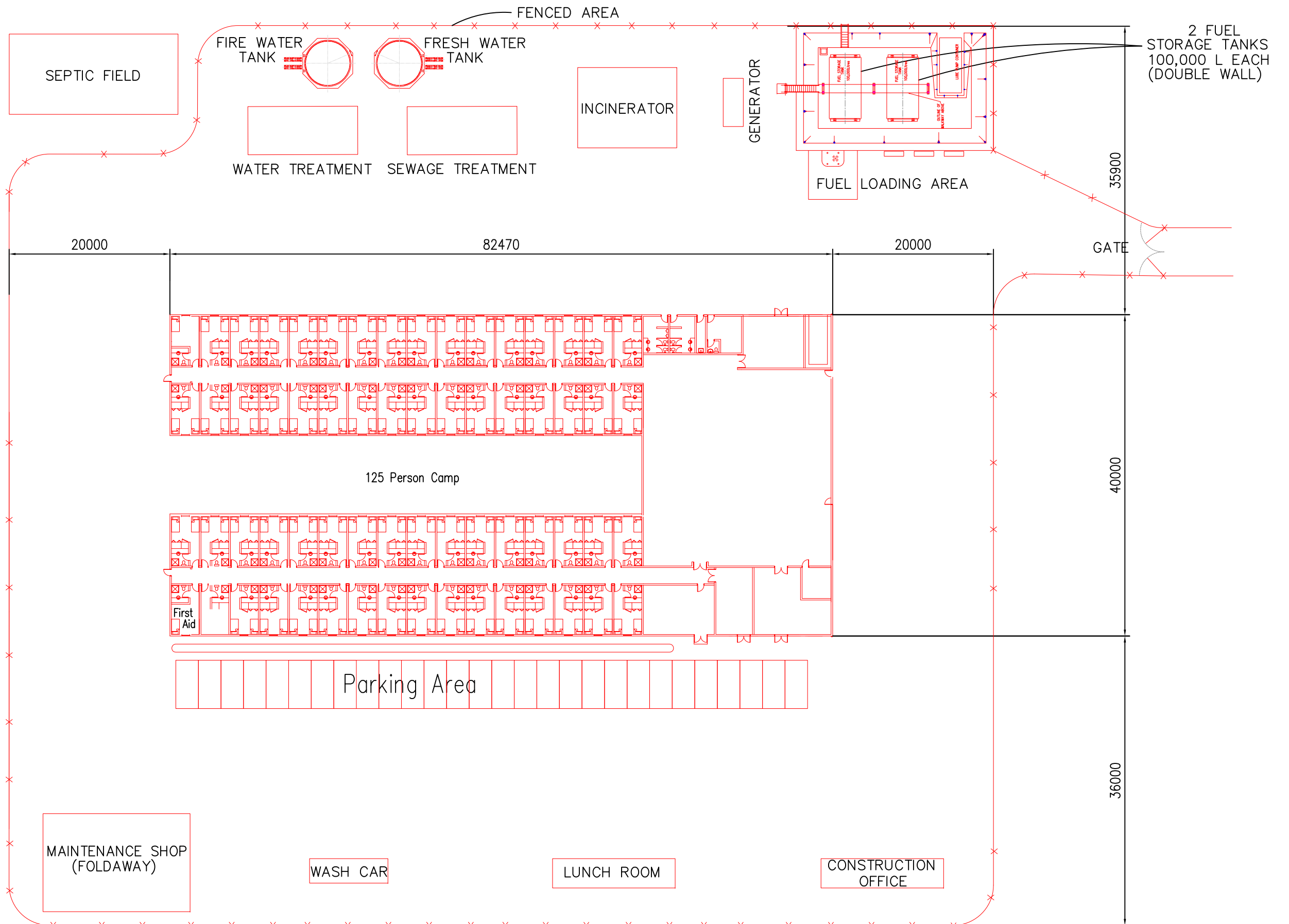

PLAN - MITCHELL NORTH STAGING CAMP (FOR MITCHELL NORTH STAGING AREA GA, SEE DWG 10-10-126)

										THIS DRAWING IS THE CONFIDENTIAL PROPERTY OF SEABRIDGE GOLD INC. AND SHALL NOT BE DUPLICATED WITHOUT PERMISSION.		SCALE: 1:100 DESIGNED: H. Bosche DRAWN: B. Wong CHECKED: APPROVED:		DATE: Feb 10 2012 Feb 10 2012		CLIENT: SEABRIDGE GOLD INC.		TITLE: PFS UPDATE 2012 - CAMP 4 125 PERSON MITCHELL NORTH STAGING CAMP - PLAN	
REV. No.	ISSUED FOR	REVISION DESCRIPTION	DR.	CHK.	APP.	DATE	REV. No.	ISSUED FOR	REVISION DESCRIPTION	DR.	CHK.	APP.	DATE	REFERENCE DRAWING	REF. DWG No.	PROJECT No.	DRAWING No.	REV No.	
							O		ISSUE FOR PFS UPDATE 2012	BW	HB		2012/06/28				40-10-506	0	
							B		ISSUE FOR PFS UPDATE 2012	BW	HB		2012/02/17						

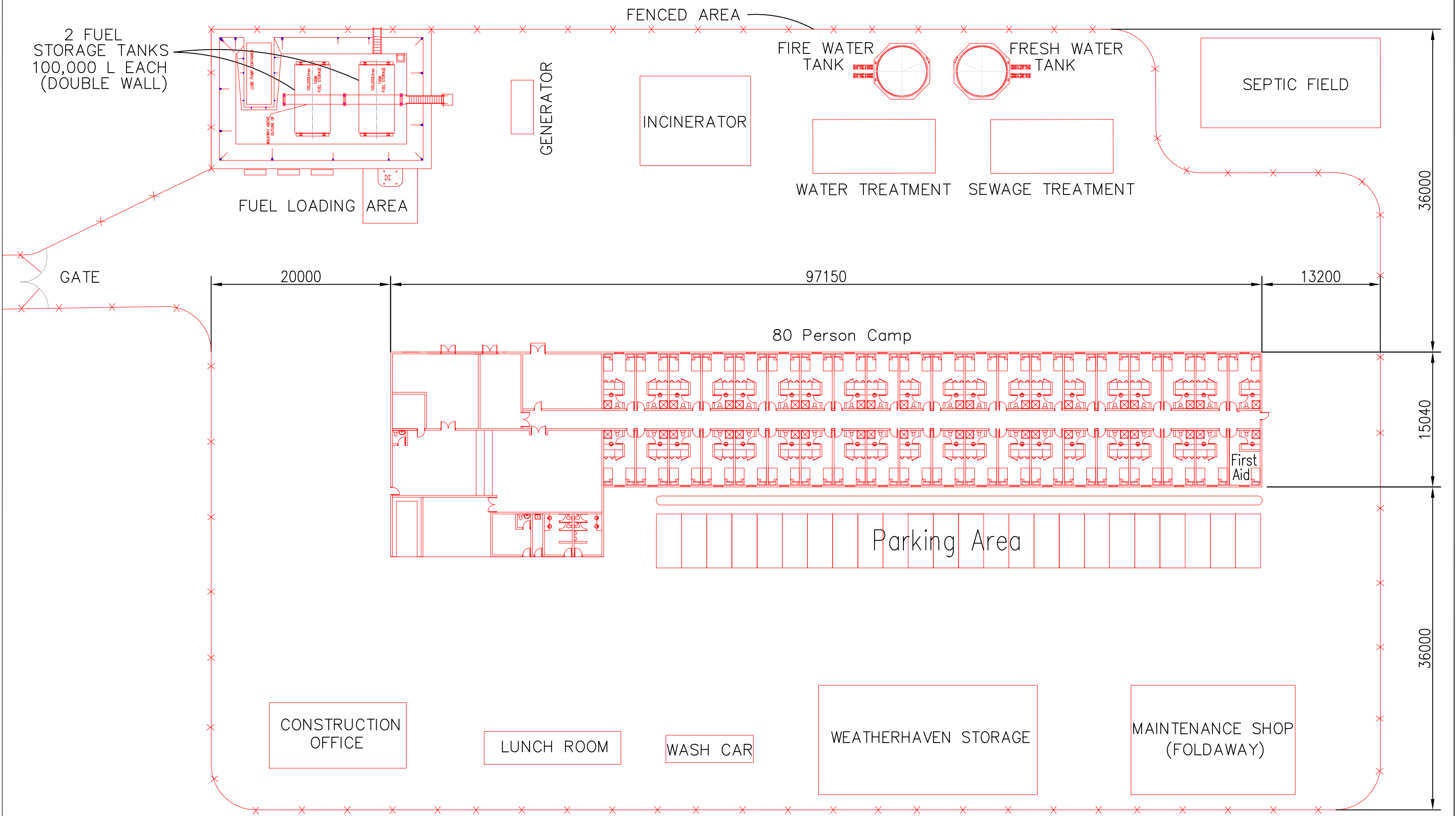

PLAN - 80 PERSON GRANDUC STAGING CAMP (FOR GRANDUC STAGING AREA GA, SEE DWG 10-10-123)

										THIS DRAWING IS THE CONFIDENTIAL PROPERTY OF SEABRIDGE GOLD INC. AND SHALL NOT BE DUPLICATED WITHOUT PERMISSION.		SCALE: 1:50	DATE: Feb 10 2012	CLIENT: SEABRIDGE GOLD INC.	TITLE: PFS UPDATE 2012 CAMP #1 80 PERSON GRANDUC STAGING CAMP - PLAN	
										DESIGNED: H. Bosche		DATE: Feb 10 2012	BOSCHE VENTURES LTD		PROJECT No. 40-10-507	REV No. 0
										DRAWN: B. Wong		CHECKED:				
										APPROVED:						
REV. No.	ISSUED FOR	REVISION DESCRIPTION	DR.	CHK.	APP.	DATE	REV. No.	ISSUED FOR	REVISION DESCRIPTION	DR.	CHK.	APP.	DATE	REFERENCE DRAWING	REF. DWG No.	
							O		ISSUE FOR PFS UPDATE 2012	BW	HB		2012/02/28			
							B		ISSUE FOR PFS UPDATE 2012	BW	HB		2012/02/17			

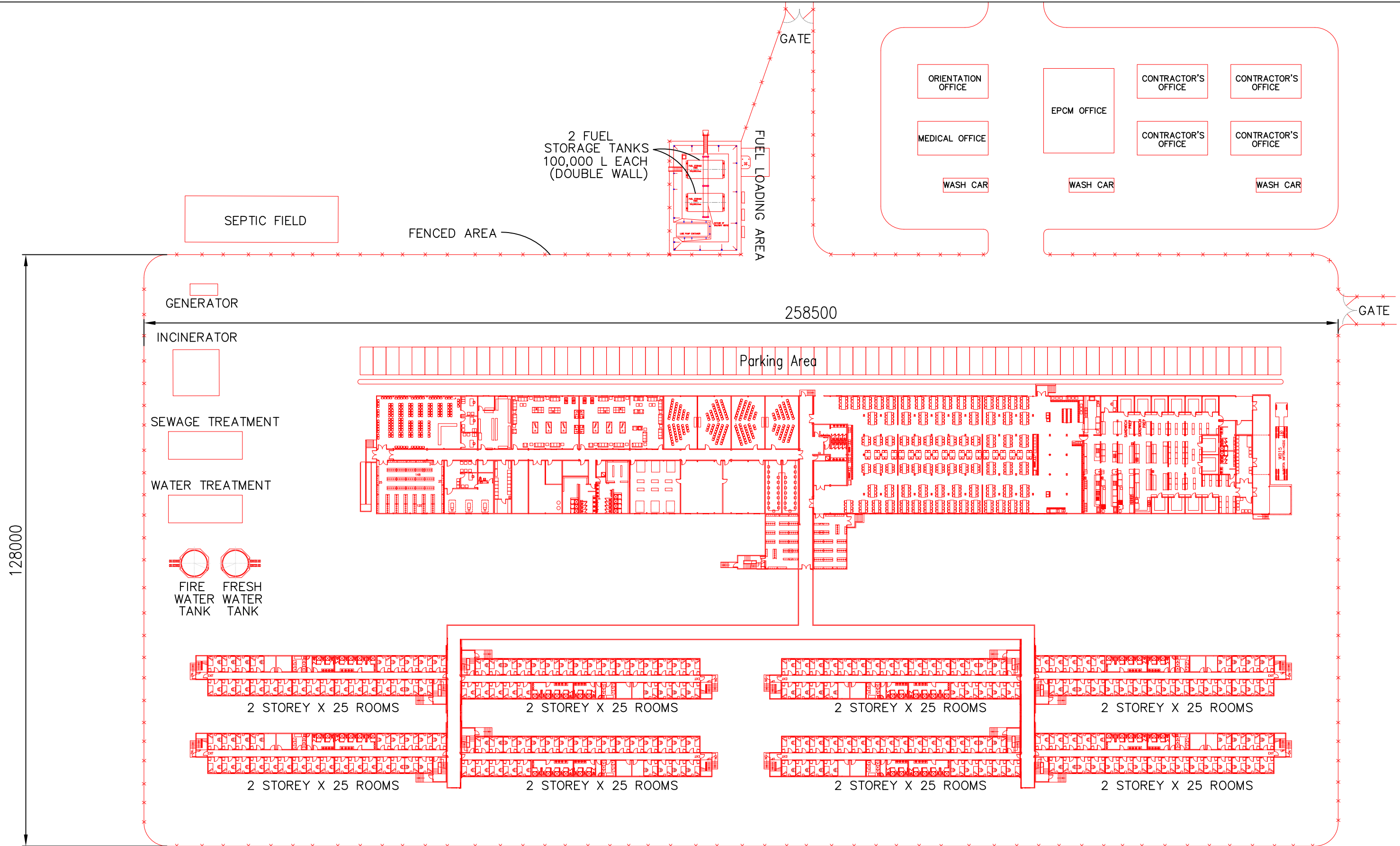

PLAN - MITCHELL SECONDARY CAMP (FOR MITCHELL SECONDARY CAMP AREA GA, SEE DWG 10-10-131)

										THIS DRAWING IS THE CONFIDENTIAL PROPERTY OF SEABRIDGE GOLD INC. AND SHALL NOT BE DUPLICATED WITHOUT PERMISSION.		SCALE: 1:500	DATE: Feb 10 2012	CLIENT: SEABRIDGE GOLD INC.	TITLE: PFS Update 2012 - CAMP 10 400 PERSON 2 STOREY MITCHELL SECONDARY CAMP - PLAN			
												DESIGNED: H. Bosche	DATE: Feb 10 2012					
												DRAWN: B. Wong	DATE: Feb 10 2012					
												CHECKED:						
												APPROVED:						
REV. No.	ISSUED FOR	REVISION DESCRIPTION	DR.	CHK.	APP.	DATE	REV. No.	ISSUED FOR	REVISION DESCRIPTION	DR.	CHK.	APP.	DATE	REFERENCE DRAWING	REF. DWG No.	PROJECT No.	DRAWING No.	REV No.
							0		ISSUE FOR PFS UPDATE 2012	BW	HB		2012/06/28				40-10-508	0
							B		ISSUE FOR PFS UPDATE 2012	BW	HB		2012/02/17					

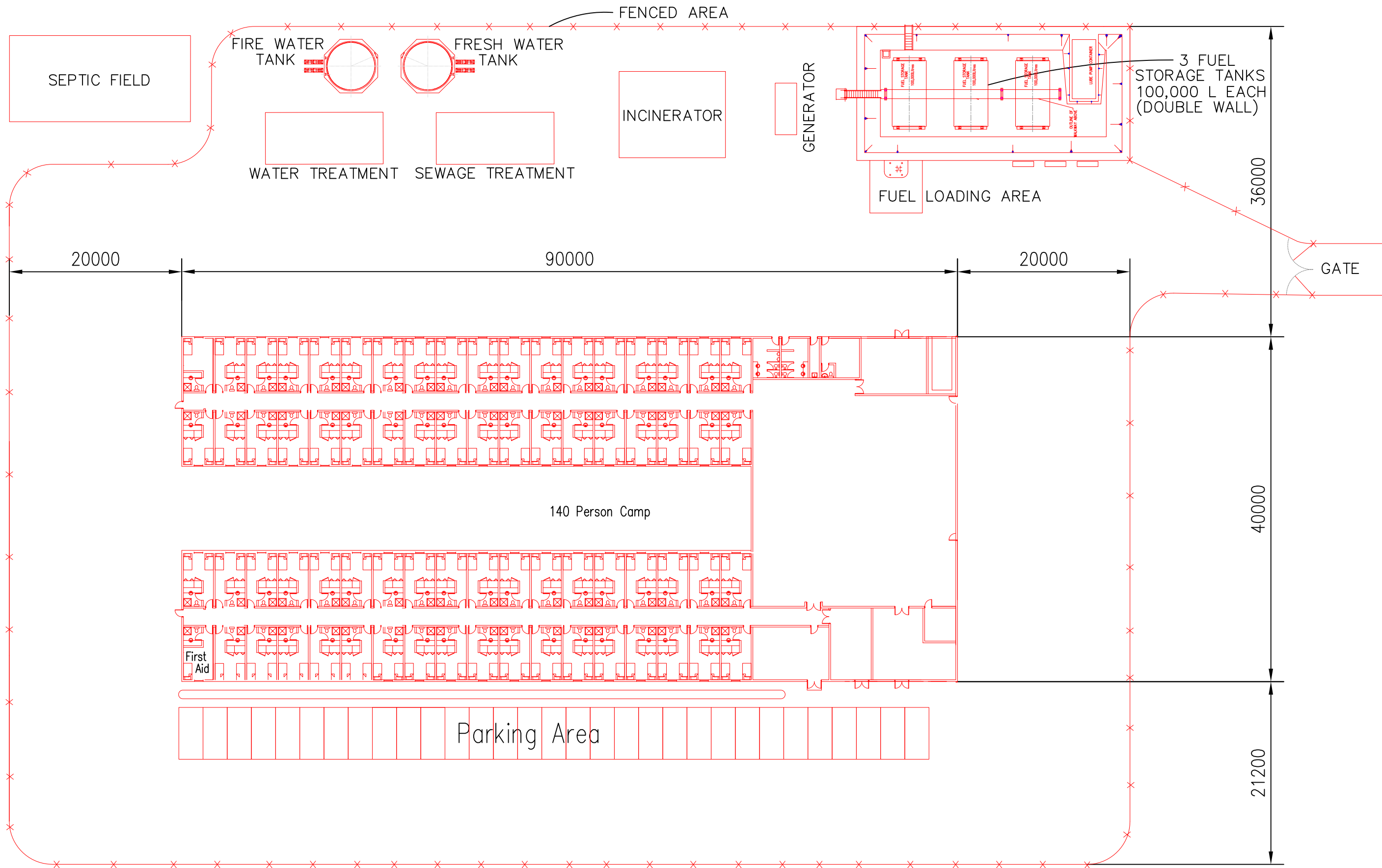

PLAN - MITCHELL INITIAL CAMP (FOR MITCHELL INITIAL CAMP AREA GA, SEE DWG 10-10-131)

										THIS DRAWING IS THE CONFIDENTIAL PROPERTY OF SEABRIDGE GOLD INC. AND SHALL NOT BE DUPLICATED WITHOUT PERMISSION.		SCALE: 1:450		DATE: Feb 10 2012		CLIENT: SEABRIDGE GOLD INC.		TITLE: PFS UPDATE 2012 - CAMP 9 140 PERSON MITCHELL INITIAL CAMP - PLAN			
										DESIGNED: H. Bosche		DRAWN: B. Wong		CHECKED:		APPROVED:		PROJECT No. 40-10-509		REV No. 0	
										O		ISSUE FOR PFS UPDATE 2012		BW		HB		2012/06/28			
										B		ISSUE FOR PFS UPDATE 2012		BW		HB		2012/02/17			
REV. No.	ISSUED FOR	REVISION DESCRIPTION	DR.	CHK.	APP.	DATE	REV. No.	ISSUED FOR	REVISION DESCRIPTION	DR.	CHK.	APP.	DATE	REFERENCE DRAWING	REF. DWG No.						

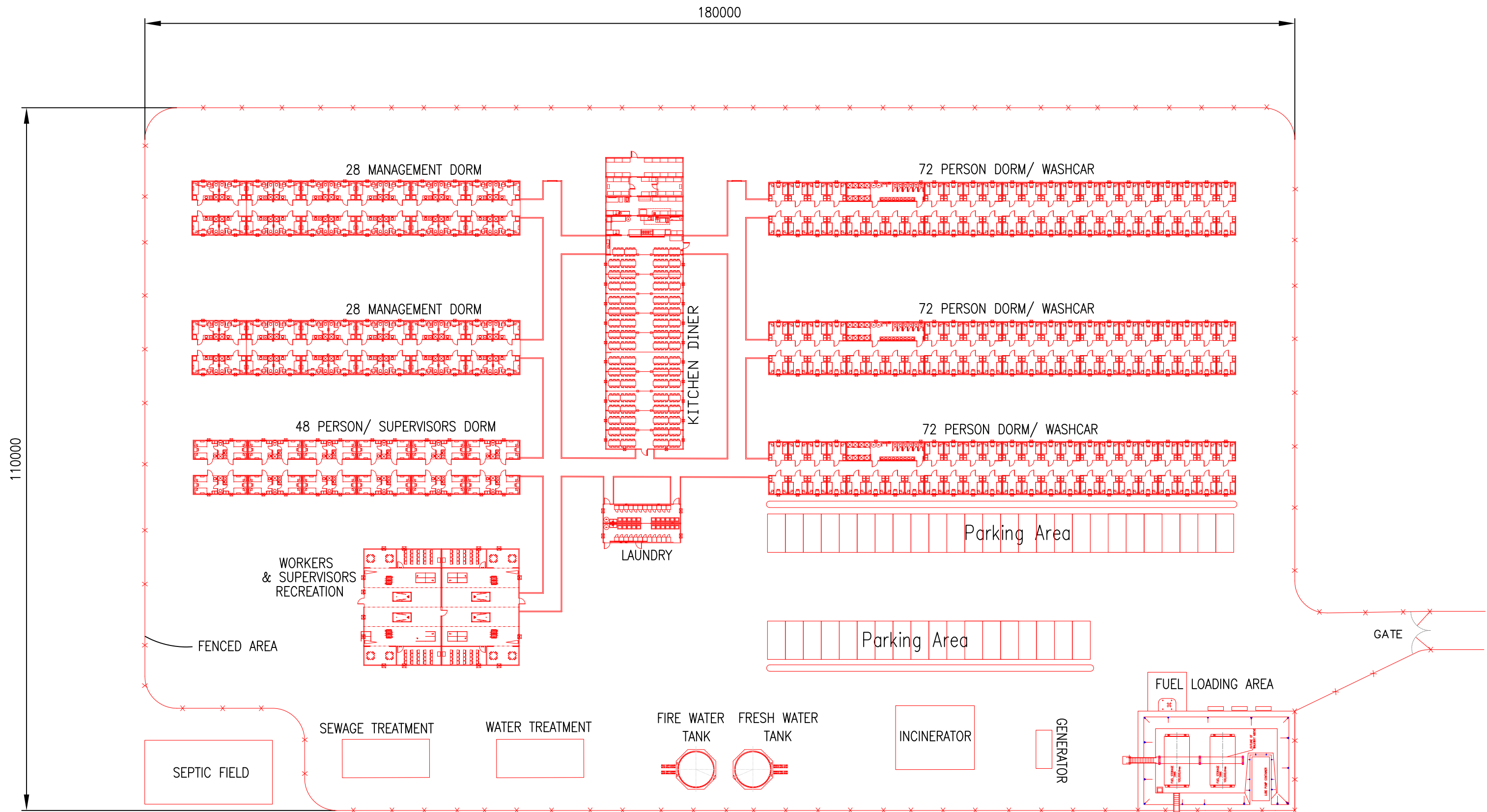

PLAN - 350 PERSON MITCHELL OPERATING CAMP (FOR MITCHELL OPERATING CAMP AREA GA, SEE DWG 10-10-132)

										THIS DRAWING IS THE CONFIDENTIAL PROPERTY OF SEABRIDGE GOLD INC. AND SHALL NOT BE DUPLICATED WITHOUT PERMISSION.		SCALE: 1:300	DATE: Mar 20 2012	CLIENT: SEABRIDGE GOLD INC.	TITLE: PFS UPDATE 2012 - 350 PERSON MITCHELL OPERATING CAMP - PLAN			
												DESIGNED: H. Bosche	DATE: Mar 20 2012					
												DRAWN: B. Wong	DATE: Mar 20 2012					
												CHECKED:						
												APPROVED:						
REV. No.	ISSUED FOR	REVISION DESCRIPTION	DR.	CHK.	APP.	DATE	REV. No.	ISSUED FOR	REVISION DESCRIPTION	DR.	CHK.	APP.	DATE	REFERENCE DRAWING	REF. DWG No.	PROJECT No.	DRAWING No.	REV No.
							O		ISSUE FOR PFS UPDATE 2012	BW	HB		2012/06/28			40-10-511		0
							B		Dwg Title revised	BW	HB		2012/04/02					
							A		ISSUE FOR PFS UPDATE 2012	BW	HB		2012/03/20					

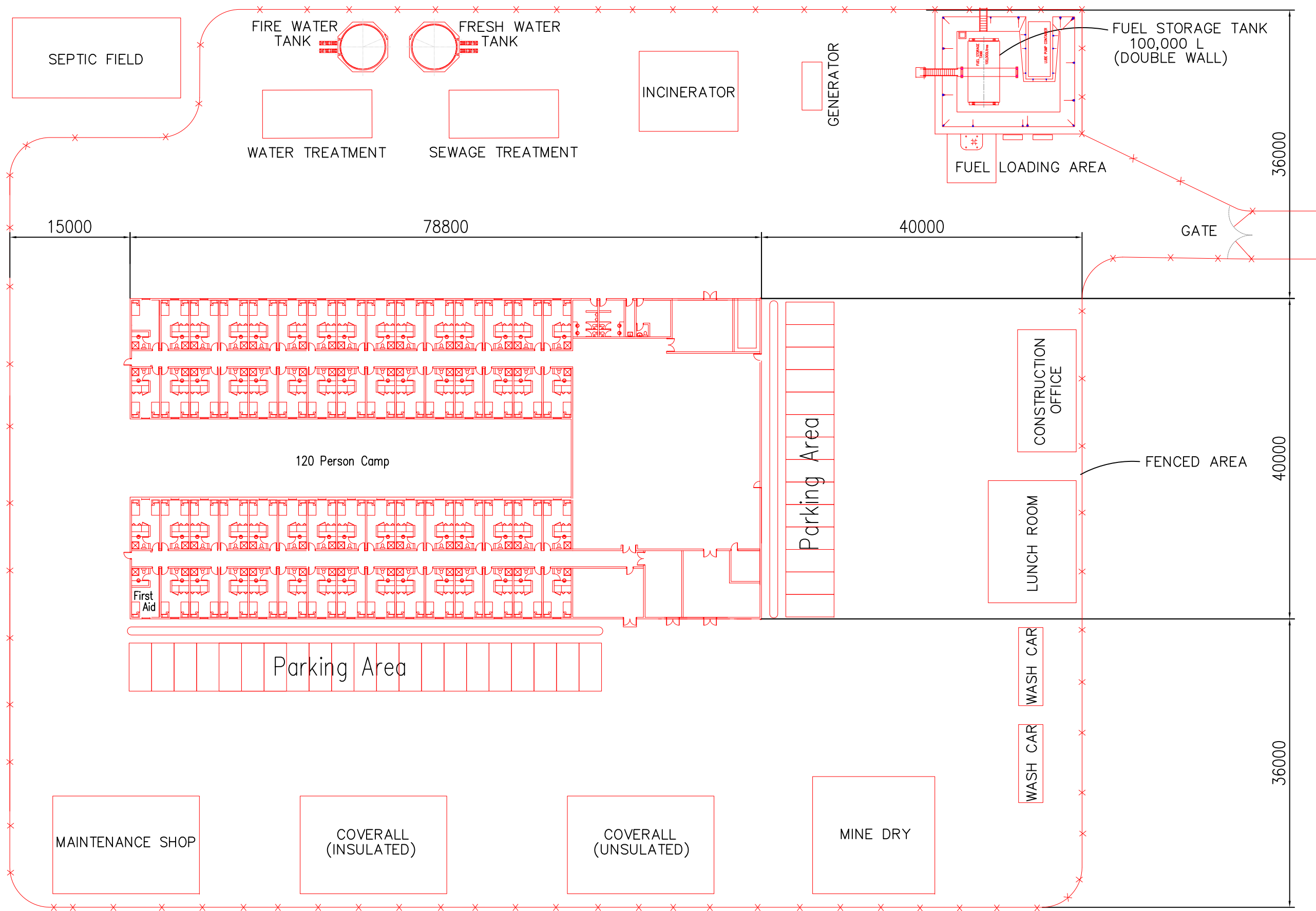

PLAN - TREATY SADDLE CAMP (FOR SADDLE STAGING AREA GA, SEE DWG 10-10-128)

										THIS DRAWING IS THE CONFIDENTIAL PROPERTY OF SEABRIDGE GOLD INC. AND SHALL NOT BE DUPLICATED WITHOUT PERMISSION.		SCALE: 1:450 DESIGNED: H. Bosche DRAWN: B. Wong CHECKED: APPROVED:		DATE: Feb 10 2012 Feb 10 2012		CLIENT: SEABRIDGE GOLD INC.		TITLE: PFS UPDATE 2012 - CAMP 6 120 PERSON TREATY SADDLE CAMP - PLAN		
REV. No.	ISSUED FOR	REVISION DESCRIPTION	DR.	CHK.	APP.	DATE	REV. No.	ISSUED FOR	REVISION DESCRIPTION	DR.	CHK.	APP.	DATE	REFERENCE DRAWING	REF. DWG No.	BOSCHE VENTURES LTD		PROJECT No.	DRAWING No.	REV No.
							0	ISSUE FOR PFS UPDATE 2012		BW	HB	2012/06/28						40-10-512	0	

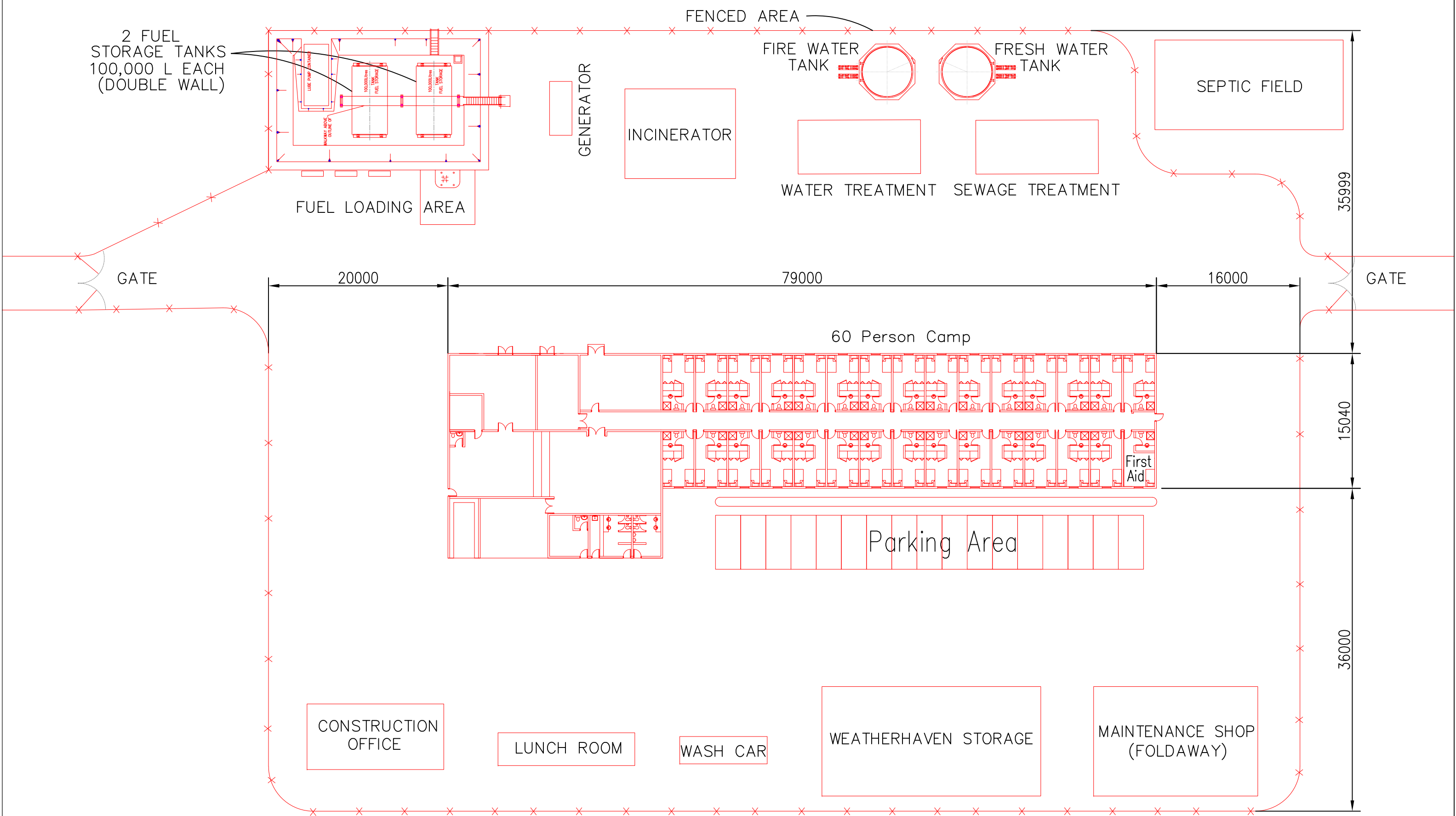

PLAN - 60 PERSON TED MORRIS STAGING CAMP (FOR TED MORRIS STAGING AREA GA, SEE DWG 10-10-124)

										THIS DRAWING IS THE CONFIDENTIAL PROPERTY OF SEABRIDGE GOLD INC. AND SHALL NOT BE DUPLICATED WITHOUT PERMISSION.		SCALE: 1:50	DATE: Jun 1 2012	CLIENT SEABRIDGE GOLD INC.	TITLE PFS UPDATE 2012 CAMP 2 60 PERSON TED MORRIS STAGING CAMP - PLAN
												DESIGNED: H. Bosche	DATE: Jun 1 2012		
												DRAWN: B. Wong	DATE: Jun 1 2012	BOSCHE VENTURES LTD	PROJECT No. 40-10-513
												CHECKED:	REV No. 0		
REV. No.	ISSUED FOR	REVISION DESCRIPTION	DR.	CHK.	APP.	DATE	REV. No.	ISSUED FOR	REVISION DESCRIPTION	DR.	CHK.	APP.	DATE	REFERENCE DRAWING	REF. DWG No.
0		ISSUE FOR PFS UPDATE 2012								BW	HB		2012/06/28		

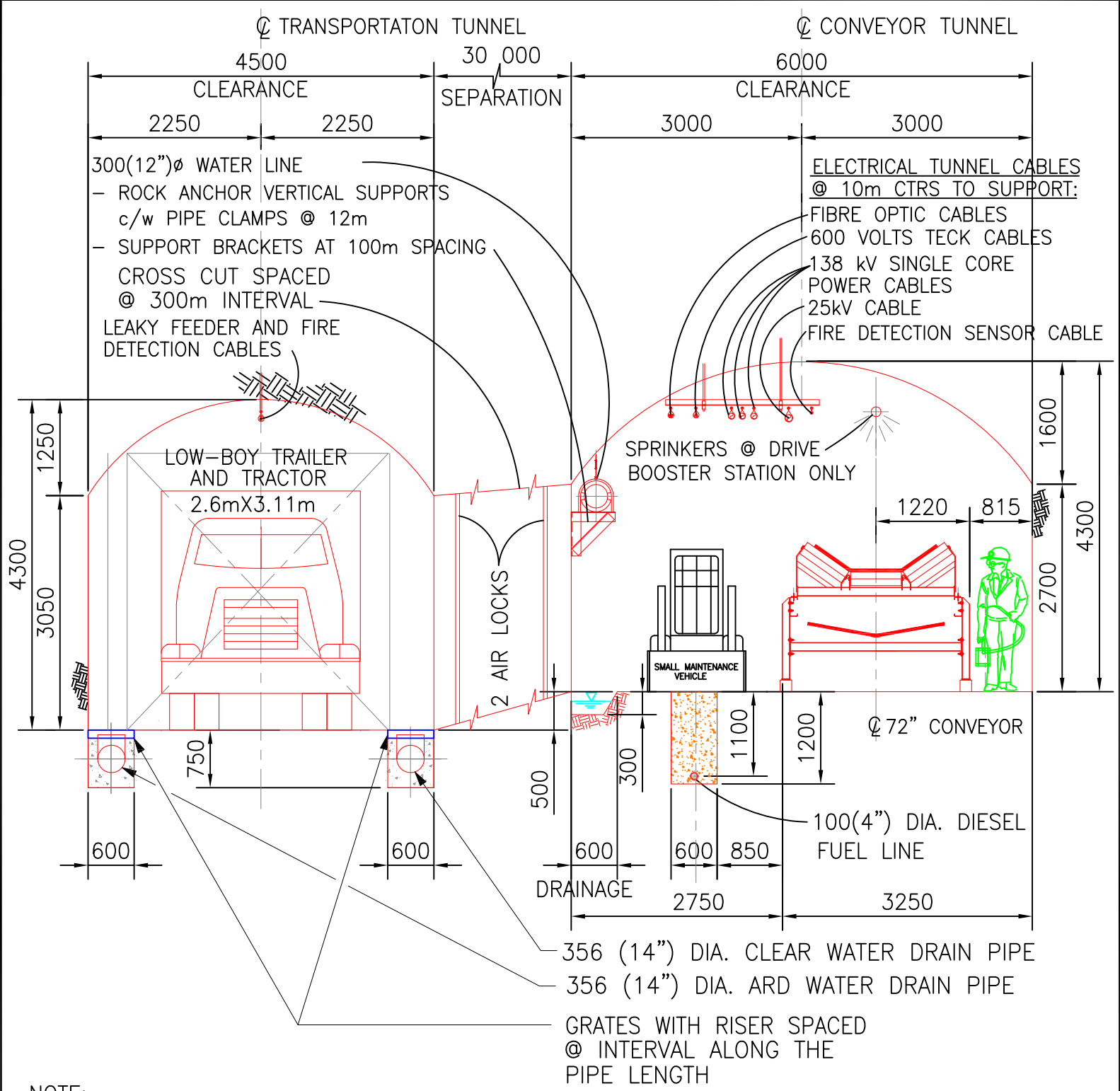

NOTE:

NO LIGHTING IN TUNNELS EXCEPT IN TRANSFERS AND BOOSTER STATIONS

**MITCHELL - TREATY TUNNEL CROSS SECTION
WITH 72" CONVEYOR**

SCALE: NONE	DATE:	BOSCHE VENTURES LTD	TITLE		
DSN. H.Bosche	Apr 30 12		PFS UPDATE 2012		
DR. B.Wong	Apr 30 12		MITCHELL-TREATY TWIN TUNNEL CROSS SECTION		
CH.			PROJECT No.	DRAWING No.	REV No.
APP.				Figure 9	1

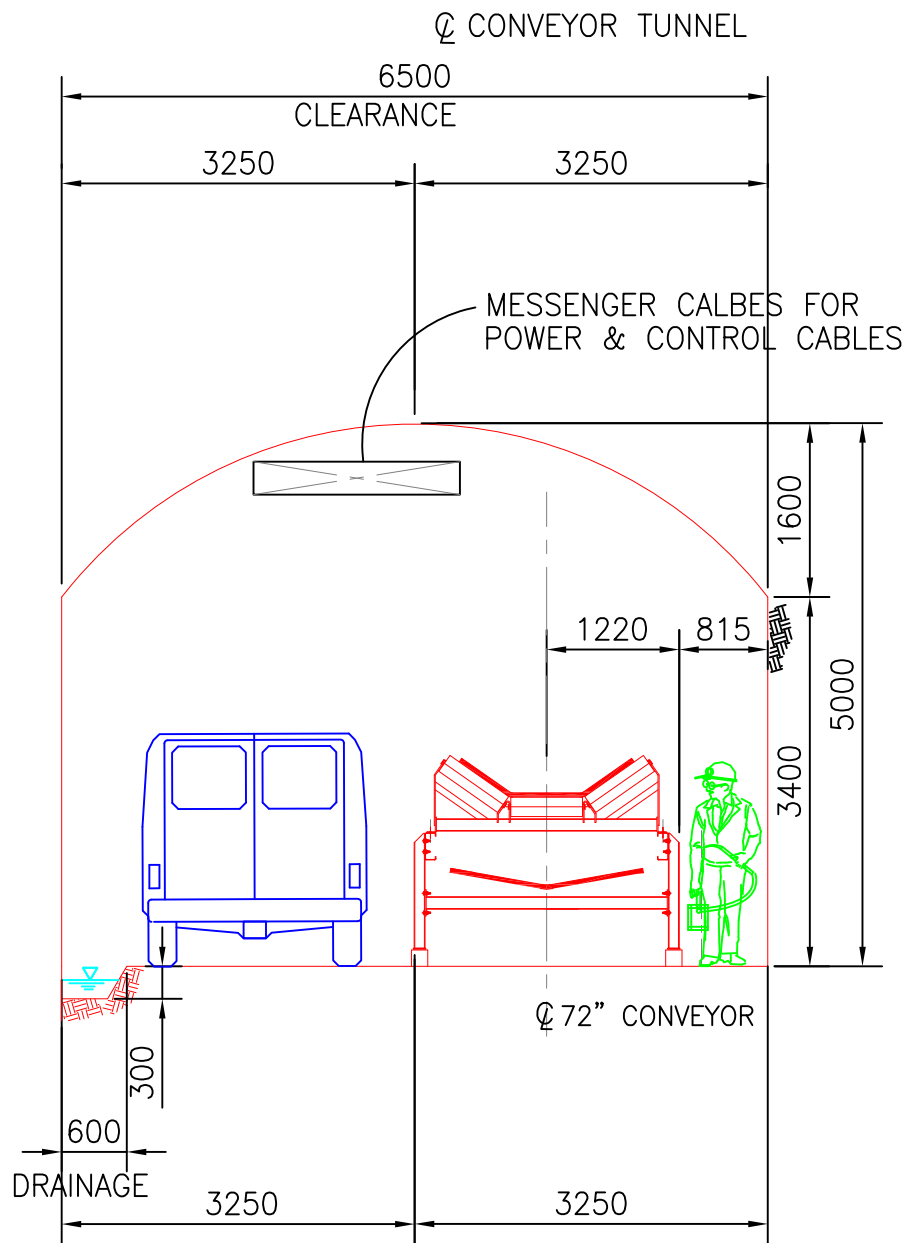

NOTE:
NO LIGHTING IN TUNNEL

SULPHURETS - MITCHELL TUNNEL CROSS SECTION
WITH 72" CONVEYOR

SCALE: NONE	DATE:	BOSCHE VENTURES LTD	TITLE PFS UPDATE 2012 SULPHURETS-MITCHELL TUNNEL CROSS SECTION		
DSN. H.Bosche	Apr 30 12				
DR. B.Wong	Apr 30 12				
CH.			PROJECT No.	DRAWING No.	REV No.
APP.				Figure 10	A