

- LEGEND**
- 2003 ALIGNMENT CENTRELINES
 - UNDER CONSTRUCTION
 - PROPERTY ACCESS ROADS
 - LIMITS OF PROJECT FOOTPRINT
 - BUILDINGS
 - WETLAND
 - AGRICULTURAL LAND
 - DEER WINTERING AREAS
 - DEER TRACK POINT
 - MOOSE TRACK AGGREGATION
 - MOOSE TRACK AGGREGATION—OLD
 - MOOSE TRACK AGGREGATION POINT
 - BIRD SURVEY SITES

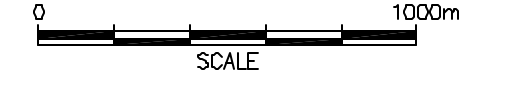
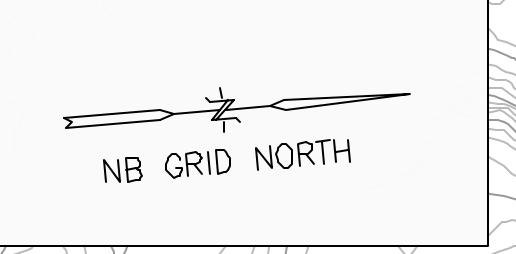

NOTE:
ALL LAND USE SHADING BASED ON FOREST INVENTORY MAPPING (1996/2000)

UNGULATE AERIAL SURVEY RESULTS AND BIRD SURVEY SITES
NEW ROUTE 2 TRANS-CANADA HIGHWAY PROJECT
PERTH-ANDOVER TO WOODSTOCK

Date: 2004 02 12
 Job No.: 14677

Scale: 1 : 20 000
 Fig. No.: 5.7.1-A

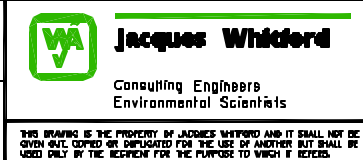

FILE: 14677\WORKING\PERTH-ANDOVER-FLORENCEVILLE

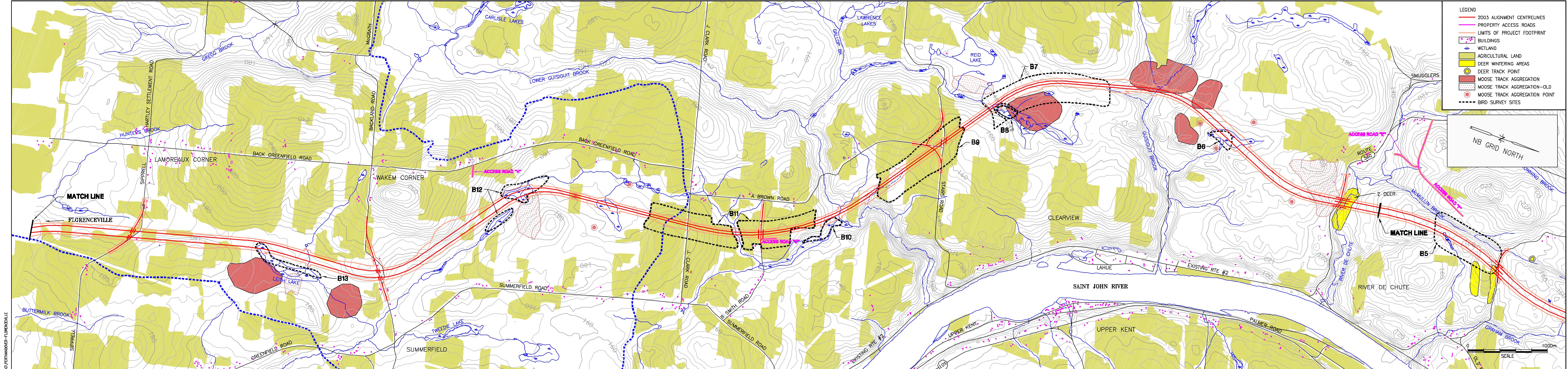

LEGEND

- 2003 ALIGNMENT CENTRELINES
- PROPERTY ACCESS ROADS
- LIMITS OF PROJECT FOOTPRINT
- BUILDINGS
- ~ WETLAND
- AGRICULTURAL LAND
- DEER WINTERING AREAS
- DEER TRACK POINT
- MOOSE TRACK AGGREGATION
- MOOSE TRACK AGGREGATION—OLD
- MOOSE TRACK AGGREGATION POINT
- BIRD SURVEY SITES

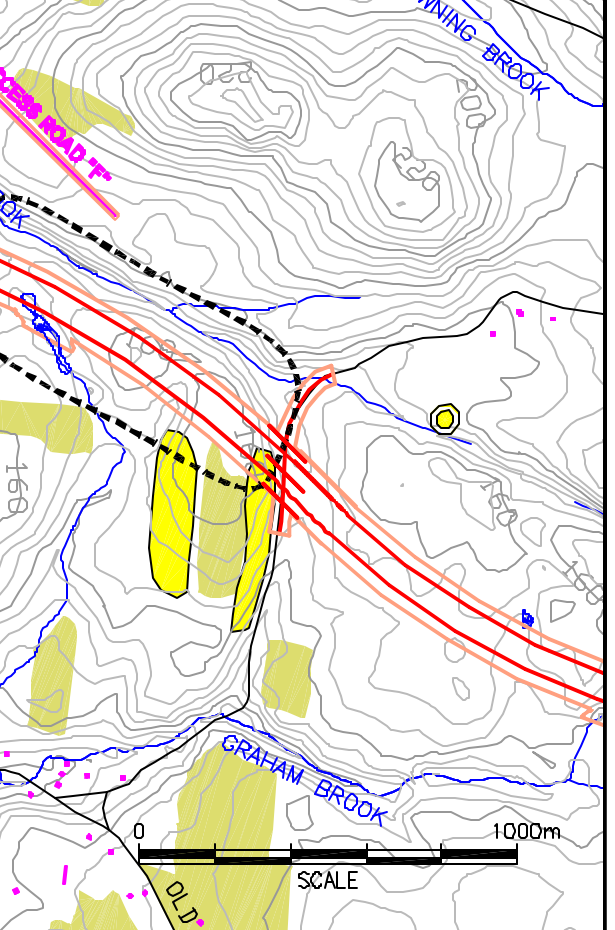
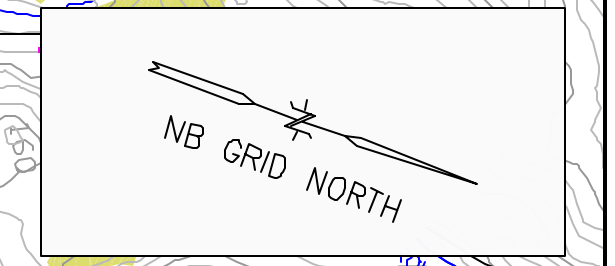

NOTE:
ALL LAND USE SHADING BASED ON FOREST INVENTORY MAPPING (1996/2000)

**UNGULATE AERIAL SURVEY RESULTS AND BIRD SURVEY SITES
NEW ROUTE 2 TRANS-CANADA HIGHWAY PROJECT
PERTH-ANDOVER TO WOODSTOCK**

Date: 2004 02 12
Job No.: 14677

Scale: 1 : 20 000
Fig. No.: 5.7.1-B

Jacques Whifford
Consulting Engineers
Environmental Scientists

NO PART OF THIS REPORT OR ANY INFORMATION CONTAINED HEREIN IS TO BE USED FOR ANY PURPOSE OTHER THAN THAT FOR WHICH IT WAS PREPARED AND FOR WHICH THE CLIENT HAS BEEN ADVISED TO OBTAIN NECESSARY PERMITS AND APPROVALS.

FILE: 14677\WORKING\PERTHANDOVER-FLORENCEVILLE

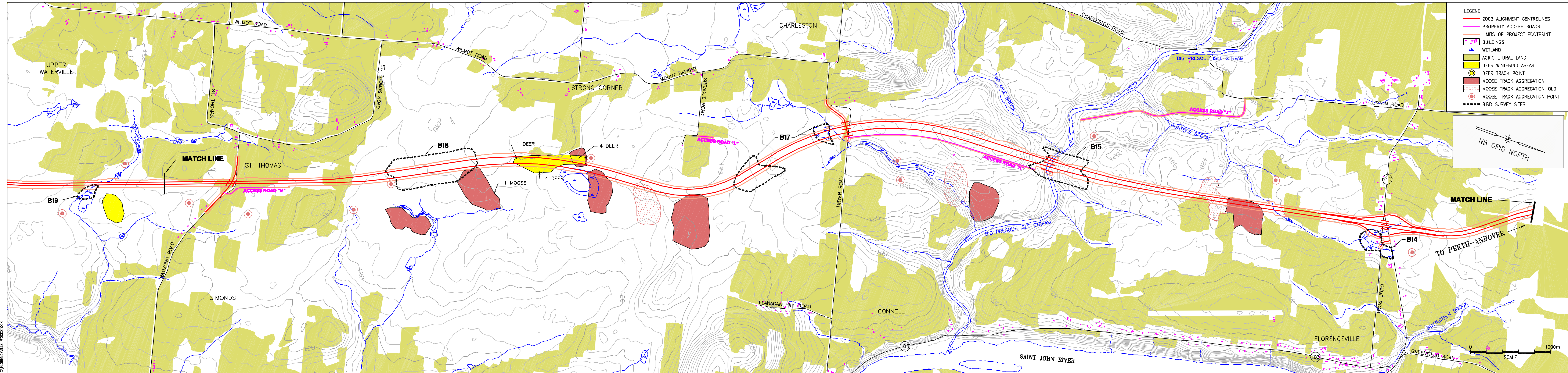

FILE: 14677\WORKING\FLORENCEVILLE-WOODSTOCK

NOTE:
ALL LAND USE SHADING BASED ON FOREST INVENTORY MAPPING (1996/2000)

UNGULATE AERIAL SURVEY RESULTS AND BIRD SURVEY SITES
NEW ROUTE 2 TRANS-CANADA HIGHWAY PROJECT
PERTH-ANDOVER TO WOODSTOCK

Date: 2004 02 03
 Scale: 1 : 20 000
 Job No.: 14677
 Fig. No.: 5.7.1-C

Jacques Whitford
 Consulting Engineers
 Environmental Scientists

THIS DRAWING IS THE PROPERTY OF JACQUES WHITFORD AND IS NOT TO BE REPRODUCED OR TRANSMITTED IN ANY FORM OR BY ANY MEANS, ELECTRONIC OR MECHANICAL, INCLUDING PHOTOCOPYING, RECORDING, OR BY ANY INFORMATION STORAGE AND RETRIEVAL SYSTEM, WITHOUT THE WRITTEN PERMISSION OF JACQUES WHITFORD.

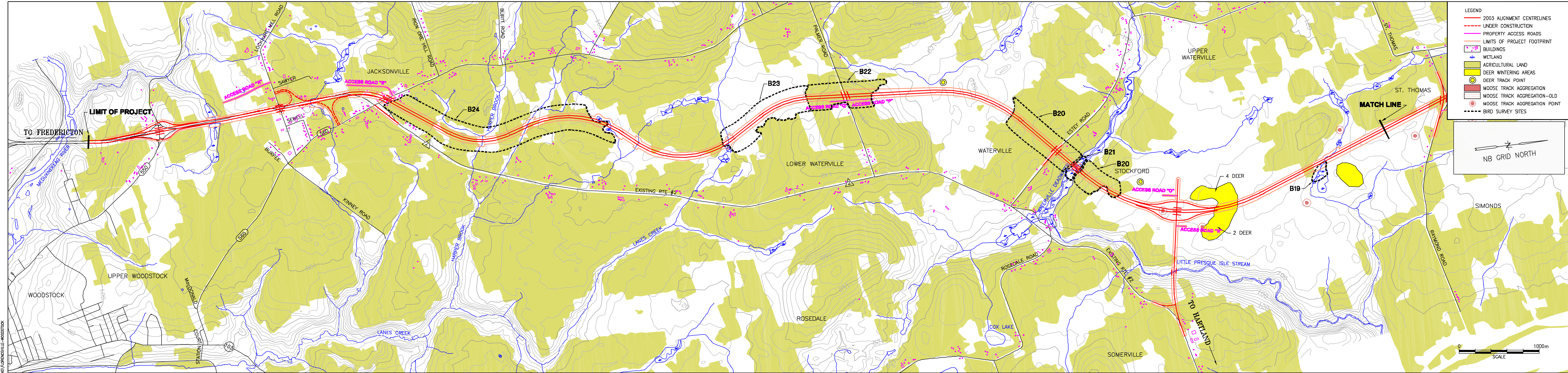

- LEGEND**
- 2003 ALIGNMENT CENTRELINES
 - UNDER CONSTRUCTION
 - PROPERTY ACCESS ROADS
 - LIMITS OF PROJECT FOOTPRINT
 - BUILDINGS
 - WETLAND
 - AGRICULTURAL LAND
 - DEER WINTERING AREAS
 - DEER TRACK POINT
 - MOOSE TRACK AGGREGATION
 - MOOSE TRACK AGGREGATION-OLD
 - MOOSE TRACK AGGREGATION POINT
 - BIRD SURVEY SITES

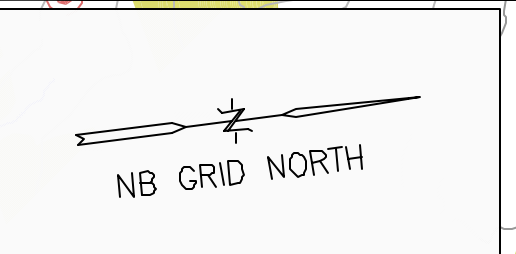

FILE: 14677 WORKINGS FLORENCEVILLE-WOODSTOCK

NOTE:
ALL LAND USE SHADING BASED ON FOREST INVENTORY MAPPING (1996/2000)

UNGULATE AERIAL SURVEY RESULTS AND BIRD SURVEY SITES NEW ROUTE 2 TRANS-CANADA HIGHWAY PROJECT PERTH-ANDOVER TO WOODSTOCK		Date:	2004 02 03	Scale:	1 : 20 000
		Job No.:	14677	Fig. No.:	5.7.1-D

